N°36

IJWI RIGAMIJE GUKANGURA NO KURENGERA RUBANDA NYAMWINSHI.

25 Gicurasi 1992

– RADIYO NDENGEJEHO NO KUNIGA: UMUGAMBI W'INKOTANYI

– UWILINGIYIMANA Agatha AKOMEJE KWIYAMBIKA UBUSA.

KA02 1678

BIMENSUEL INDEPENDANT
EDITEUR, GISENYI-INFO
REDACTEUR ET DISTRIBUTION : GISENYI-INFO
B.P. 19 GISENYI, B.P. 1312 KIGALI

Abonnement annuel : Rwanda : 3.000 FRW
Afrique : 12.000 FRW
Europe – Amérique – Asie : 25.000 FRW
Sur cpte BCR – 14275/[illegible] KIGALI

TEL. 40633 – GISENYI
[illegible] – KIGALI
FAX : 75408

Le contenu des articles engage l'Auteur et l'Editeur

Tiré sur les presses de l'Imprimerie Nationale du Rwanda.

KA02 1679

EDITORIAL

RADIYO NDENGEJEHO IZATUGEZA KUKI ?

U Rwanda rwugalijwe n'ibibazo byinshi by'ingorabahizi. Muli byo, ububanyi n'amahanga burarwaye. Ngubwo u Burundi bwahinduye u Rwanda agatobero. Uganda yo imaliye abanyarwanda ku icumu, ifasha Inyenzi ziyise Inkotanyi gutera imidugararo mu Rwanda.

C.D.R. yemera ko ibihugu bidukikije, u Rwannda rwabana nabyo mu bwumvikane, ko ibibazo byose byavuka hagati yabyo n'igihugu cyacu byakemurwa binyuze mu mishyikirano, aho gukoresha ingufu, intwaro, iterabwoba n'ibindi byihishe inyuma y'ibyihebe.

C.D.R. ishyigikiye ko nta gihugu na kimwe cyagombye kwivanga mu bibazo by'ikindi gihugu. C.D.R. ishyigikiye ko ubusugire bw'igihugu cyacu bugomba kwubahilizwa, nk'uko u Rwanda rugomba kubahiliza ubw'ibindi bihugu.

C.D.R. yemera ko ibihugu byose bireshya imbere y'amategeko-mhuzamahanga.

Ikibazo cyo kurangiza iyi mburagasani y'intambara ishaka kumalira imbaga nyamwinshi ku icumu, kibaye ingorabahizi. Guverinoma ya M.R.N.D. yageraageje kugira imishyikirano n'INYENZI–NKOTANYI ndetse n'u Buganda birananirana. Intandaro yo kutabishobora, ni uko abo yagiranaga imishyikirano nabo, ali nabo bali barayimunze. Bikubitiyeho ko ubushishozi buke bwa bamwe mu bategetsi bishakira inyungu zabo bwite, aho guharanira inyungu z'igihugu n'abavukarwanda bose, byatumye iyo mishyikirano itagira icyo igeraho.

Ikindi kandi, nubwo hali amashyaka ya politiki menshi, M.R.N.D. ntiyashatse kumva inama n'ibitekerezo byabo kugirango imishyikirano izagire icyo igeraho gihwitse. Koko rero, umutwe umwe wifasha ibisazi ntiwifasha gusaba !

Guverinoma ya Dr NSENGIYAREMYE wo mu ishyaka M.D.R., C.D.R. ibona ko nayo yaguye muli ya makosa M.R.N.D. yaguyemo. Ese ko iyo guverinoma igizwe n'amashyaka atanu gusa mu mashyaka 14 yose yemewe mu Rwanda, ubwo iyo guverinoma izagera kuki yirengagiza ibitekerezo by'ayandi mashyaka, kandi akomeye ? C.D.R. ikaba yongeye kwamagana agatsiko k'amashyaka kishakira inyungu zako gusa, kiyemeje kuzajya mu mishyikirano gahakilizwa, ngo INYENZI–NKOTANYI zemererwe kuza mu Ngabo z'u Rwanda, aho guharanira inyungu za Rubanda-Nyamwinshi. Ese kuki iyo Guverinoma yihutira gutangira iyo mishyikirano n'INYENZI–NKOTANYI, zigitera kandi zica urubozo imbaga nyamwinshi ?

Kugirango izagire icyo igeraho, abazayijyamo bagombye kujyana ibitekerezo byose by'abanyarwanda ! C.D.R. ikaba isaba Minisitiri w'ububanyi n'amahanga n'ubutwererane, umaze kuba icyamamare bitewe no kutagira ijambo ashingiraho ahubwo urangwa no kwivuguruza no kugambanira imbaga nyamwinshi, kuba yanyura iyi nzira kugira ngo abone icyo yazajyana mu mishyikirano.

1. Gusaba inkotanyi kwubahiliza amasezerano y'i N'SELE zikarambika intwaro hasi.

2. Kwohererereza amashyaka yose ibyifuzo bya F.P.R. kugira ngo ibibazo byose bikemurwe. Ibyo amashyaka akabitekerezaho, nyuma buli shyaka likohereza Guverinoma inyandiko ikubiyemo ibyifuzo byaryo.

3. Guverinoma igomba gushyiraho akanama k'impuguke kagomba kwiga inyandiko z'amashyaka yose.

4. Gutumiza inama y'amashyaka yose. Iyo nama igatumirwamo kandi n'intumwa zihagaraliye Minisiteri y'Ingabo, Minisiteri y'Umulimo n'Imibereho myiza y'abaturage ali nayo ishinzwe ikibazo cy'impunzi, Minisiteri y'Ubutegetsi bw' Igihugu n'Imizamukire ya Komini n'Ikigo gishinzwe iperereza mu gihugu. Izo ntumwa zikajya impaka, zikanonosora ibikubiye muli izo nyandiko, maze zigategura umurongombonera ugomba gukulikizwa mu mishyikirano.

5. Igihe c agera, mu ntumwa zizayijyamo, hagomba kuba halimo uhagaraliye C.D.R. Kandi abazajya muli iyo mishyikirano, bagomba guhora babwira abanyarwanda bose aho imishyikirano igeze n'uko igenda.

Ngiyo inzira C.D.R. ibona imishyikirano yagombye kunyuramo. Kuli icyo kibazo, ndetse kimwe no kubindi, C.D.R. ntizihanganira igitugu cy'amashyaka atanu. U Rwanda ni urwa twese, si urw'amashyaka amwe gusa.

Ku kibazo cyerekeye u Burundi, C.D.R. ntiyiyumvisha na gato, ukuntu umugabo NGURINZIRA Bonifasi wo mu ishyaka M.D.R., yanyarukira i Burundi, ngo agiye gushakira u Rwanda amahoro apfukamiliza, arya iminwa yivuguruza. C.D.R. ntishyigikiye na gato rwose iryo hakilizwa kuko u Burundi budahatse u Rwanda nk'uko u Rwanda rudakeneye guhaka u Burundi.

Mu nshingano Guverinoma ya Dr NSENGIYAREMYE ifite, hali ukugarura umubano mwiza n'ibihugu bidukikije. Ese yabigezeho ? Ese izabigeraho ? Tubiteze amaso, uretse ko yazahera mu kirere, umugani wa wamunyanrwanda. U Burundi bazumvikana bate kandi bilirwa babapfukamye imbere ? Ese, ejobundi ko yagiye gupfukamiliza agataha amara masa, adashyize umukono ku nyandiko isoza uruzinduko yalimo i Burundi ? Bazumvikana bate ko u Burundi bushaka ko impunzi zabwo zose zili mu Rwanda zabusubizwa bukajya kuzica ? Hali ubugambanyi buruta ubwo ? Bazumvikana bate bashaka ko u Rwanda rwazajya rufasha u Burundi kwica abahutu, u Rwanda rubima ubuhungiro ? Harya amategeko mpuzamahanga ntateganya ko nta gihugu gifite uburenganzira bwo gusubiza inyuma umuntu uhunga ibyago n'ibindi bibi bibera mu gihugu cye ? Ngaho ngo barashaka kurengera ikiremwa-muntu tutiliwe tuvuga, nyamara batsembera abandi ku icumu. Bazumvikana bate, kandi u Burundi ngo bwaba bwarareze u Rwanda muli O.U.A., bitewe n'amagambo y'ibinyoma NGURINZIRA yavugiye kuli Radiyo ngo impunzi z'abarundi zateye igihugu cyabo ziturutse mu Rwanda, kandi akanahakana ko muli iyo minsi u Rwanda rwatewe mu Bugesera n'agatsiko gaturutse mu Burundi. None se, twemere nde tureke nde ? Ko bucyeye bwaho, Ingabo z'u Rwanda, zilinda imipaka y'igihugu cyacu kandi zihora zili maso, zahise zinyomoza uwo mugabo watangaje ibyo binyoma kandi atigeze ava muli uyu mujyi wa Kigali ? Uyu mugabo ukomeje kugambanira igihugu cyacu, yakwibwiliza, akegura igitaraganya, kuko byatahuwe ko akora ibyo umwanzi ashaka.

Naho ku kibazo cy'u Buganda, C.D.R. irasaba ikomeje ko Guverinoma ya Dr NSENGIYAREMYE yarega UGANDA ku mugaragaro mu Nteko ishinzwe umutekano ya O.N.U. Ibimenyetso byose birahali byemeza urugomo rw'u Buganda.

Ntitwarangiza tutagize icyo tuvuga ku rurondogoro ruli hanze aha mu batewe ubwoba no kumva ko noneho imbaga nyamwinshi yiyemeje kwibumbira hamwe ngo irengere inyungu zayo. Bamwe barabunza urunwa, abandi bagasara mu itangazamakuru, babeshya ngo ishyaka C.D.R. niryo rikora amarorerwa y'ubugome bukabije, n'iterabwoba byadutse kandi bigamije gutitiza ndetse no guhitana rubanda nyamwinshi C.D.R. iharanira. Ali C.D.R., ali n'umwanzi, uwaba abifitemo inyungu ni uwuhe ? Uwo muzabyumvana wese muzamenye ko ali ukuyobya uburali ahubwo abiziranyeho n'umwanzi. Ayo mayeli yaratahuwe.

Naho abilirwa bakura abantu umutima ngo C.D.R. igamije gutsemba abatutsi, abatutsi nibabime amatwi kuko C.D.R. ishaka ko ahubwo amoko y'u Rwanda uko ali atatu yaturana mu mahoro, mu bwubahane no mu bwumvikane.

Mbere yo kubasezeraho, mbasabye kwamagana amashyaka yirirwa acura imigambi yo gutatanya rubanda nyamwinshi yibumbiye muli C.D.R. Twizere ko rubanda nyamwinshi itazigera ibyemera bibaho. Ibuye ryagaragaye rero ntiriba rikishe isuka.

IMHUZAMUGAMBI TULI MASO !

Où allons-nous avec les Censures ? :

Le M.D.R. en est aujourd'hui l'auteur.

Parti C.D.R.
B.P. 2283 Kigali,le 15/05/1992

KIGALI.

A Son Excellence
Monsieur le Premier
Ministre de la République
Rwandaise

KIGALI.

Excellence Monsieur le Premier Ministre,

Nous avons le regret de vous faire part de notre protestation énergique contre la mesure prise par le Ministère de l'Information et l'ORINFOR de ne pas diffuser la chronique du Parti CDR qui devait passer sur les antennes de RADIO RWANDA de jeudi 14 mai 1992 à 19h 45', conformément au calendrier préétabli sur les chroniques des partis politiques.

En effet, Excellence Monsieur le Premier Ministre, l'enregistrement et le montage de cette chronique étaient fin prêts le mercredi 13 mai 1992 dans la matinée, et à notre grande surprise, cette chronique n'a pas été diffusée. Plus grave encore, aucun responsable de l'ORINFOR ne s'est donné la peine d'aviser les représentants du Parti CDR.

Vous conviendrez avec nous qu'à la lecture de cette chronique qui vous est transmise intégralement en annexe de la présente, aucun démocrate digne de ce nom ne devrait prendre la décision unilatérale de la censurer.

Etant donné qu'aucune raison officielle de cette censure ne nous a été communiquée, nous sommes obligés de croire aux spéculations qui circulent selon les quelles, le Ministre de l'Information, Mr NDENGEJEHO Pascal du Parti MDR, aurait décidé de faire taire la voix du Parti CDR, notamment en le privant des antennes de RADIO RWANDA.

Quels que soient les fondements de cette censure, nous sommes fermement convaincus que cette mesure arbitraire va à l'encontre des libertés d'expression et d'opinion, indispensables dans un pays qui se dit démocratique. Il vous souviendra, du reste, que dans votre discours-programme, vous vous étez engagé à tout faire pour défendre ce droit.

Par ailleurs, nous sommes étonnés de constater que les membres des partis politiques qui réclamaient à cor et à cri le droit à l'expression avant d'entrer dans le gouvernement, soient actuellement les premiers à museler les partis d'opposition à ce gouvernement. Un petit oeil rétrospectif Excellence Monsieur le Premier Ministre, vous rappelera la position à maintes fois exprimée par votre parti MDR sur ce point et vous permettra de prendre des dispositions pour faire rentrer le CDR dans ses droits.

Nous osons donc espérer qu'avec votre intervention, l'ORINFOR voudra bien diffuser la chronique ci-avant dans les meilleurs délais et nous croyons qu'un pareil incident ne se reproduira plus, ce qui nous évitera de devoir recourir à d'autres moyens d'expression vivement exprimés par les membres du Parti CDR.

Veuillez agréer, Excellence Monsieur le Premeir Ministre, l'expression de notre très haute considération.

Pour le Parti CDR

BUCYANA Martin
Président

C.P.I. :

- Son Excellence Monsieur le Président de la République Rwandaise
  KIGALI
- Monsieur le Président du C.N.D.
  KIGALI
- Monsieur le Ministre (Tous)
  KIGALI
- Monsieur le Directeur de l'ORINFOR
  KIGALI
- Monsieur le Président du Parti Politique (Tous)
  KIGALI
- Monsieur le Chef de Mission diplomatique et consulaire (Tous)
  KIGALI

Abashinze ''APICUR'' bazibuka ibitereko basheshe.

«Ntacyo ashoboye, ntacyo amaze, noneho rirasenyutse ubwo n'uwo ryacungiraho yigendeye». Iyo ni imvugo usangana hafi y'abakozi, abarimu n'abanyeshuri bose muri APICUR, ishuri riri mu Ruhengeri hafi y'ikigo cya MUHOZA.

Iryo shuri ni iry'ababeyi. Ubusanzwe ribarirwa mu mashuri yubatswe n'ababyeyi yigenga kandi akomeye. Kuryigamo ariko nabyo birakomeye kubera ko rica amafaranga menshi. Mbese umuntu yakwemeza ko ryubakiwe abana bafite ababyeyi bakize. Rifite amashami abiri : ubukungu, n'inderabarezi rusange. Impamyabushobozi ritanga zikaba zemewe na Leta, ndetse abanyeshuri baharangije usanga bahumutse mu byo bize. Ibyo birikesha ababyeyi barishinze barishakira abarezi babishoboye.

Ubu rero muri iryo shuri haravugwa inkuru y'umuyobozi watanzwe imbere n'ubugwari ; ntacyo ashoboye rwose. Uwo ni uwitwa BIBUTSA Damiyani. Ni umwe mu banyamuryango ariko nta kigenda. Ari abarimu, ari abanyeshuri bose baramusabira kwongera kuba umwarimu w'imibare kuko ari byo ashoboye n'aho bitaba ibyo, APICUR arayiroshye ! Inyungu z'ishuri ntazi kuzihagararira. Ibyo byagaragajwe n'imodoka y'ishuri «Hilux» ihahira ikigo abasirikari bamusabye agahita ayitanga atabanje kubasobanurira akamaro ifitiye APICUR n'igihugu cyose. Gufasha ingabo nibyo ariko iyo utabishoboye utanga ibisobanuro zikakumva kuko nazo ari abantu bumva cyane ibibazo by'abandi. Iyo modoka rero imaze gutangwa akazi karazambye muri iryo shuri kuko ari yo yonyine rifite.

Uburere n'ikinyabupfura by'abanyeshuri biragenda bigabanuka kubera abafasha yagiye yiyegereza mu buryo budasobanutse kandi nabo badashoboye. Bityo rero abanyeshuri baba babonye intambuko ku buryo abatarahisemo inzira y'ubwigomeke, ubu basigaye bakwiza umwuka utari mwiza muri APICUR. Hanze aha bategereje ko iruhande rwa camp MUHOZA havuka imyigaragambyo.

Ibintu nibigarurirwe hafi amazi atararenga inkombe. Inama y'abanyamuryango yari ikwiye guterana ikiga aho ibibazo bituruka noneho bakabishakira umuti. Nibitagenda bityo ishuri rigafungwa, bizagora cyane kwisobanura imbere y'ababyeyi batanga amafaranga ari hagati y'ibihumbi 40 na 70 buri mwaka.

H.N.E.
Secteur GASHANGIRO
Commune KIGOMBE.

MINISITIRI AGATHA UWILINGIYIMANA AKOMEJE KWIYAMBIKA UBUSA.

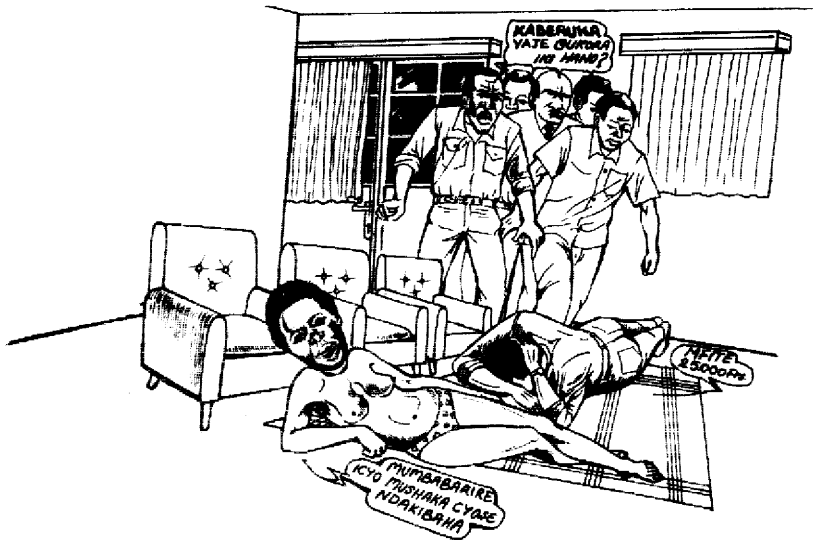

Mu minsi mike ishize agiye muri Guverinoma, uwo mutegarugori amaze kuba «icyamamare». Uwo mubyeyi kuba azwi cyane ni uko ari umwe mu bagore batatu, Minisitiri w'Intebe, Dismas NSENGIYAREMYE yizeye, akamushinga Minisiteri itoroshye y'amashuri abanza n'ayisumbuye. Akarusho akaba ari mu ishyaka MDR rya minisitiri w'intebe. Ariko kuba uwo mutegarugori amaze kuba icyamamare, abikesha cyane cyane amahano ye !

Abasomyi ba KANGURA mumaze kumumenyera. Si ukumuharabika niwe wiha rubanda twabivuga ngo ni aya KANGURA ! Dore ko n'amateka y'uwo mubyeyi ari maremare. Uwo mutegetsi agomba kuba nta n'akabanga agira. Ejo bundi ahuruje banyamakuru ngo baze kureba ibyo abagizi ba nabi baraye bakoreye minisitiri iwe mu rugo. Abanyamakuru bamutabaye bwangu birumvikana ni aba Leta (ORINFOR). Ibyuma bifata amajwi, ibifotora, ibya televiziyo babibangiye ingata no kwa Madamu Minisitiri ngo ba !
Bo bari bazi ko basanga intere dore ko uwari yahuruje yavugaga ko yaraye ahanganye n'igitero cy'abantu bagera kuri 25. Si bwo abanyamakuru bawe bakubiswe n'inkuba, basanze madamu arí mutaraga ! Yewe n'iwe ntacyangiritse.

Kubera icyubahiro umunyamakuru wa Leta uwo ari we wese agomba guha abategetsi cyane cyane Madamu Minisitiri, bazinga ibyuma byabo batangariza abanyarwanda ko minisitiri «abagizi ba nabi bamukubise bakamunoza». Uretse ko iyo ubajije abo banyamakuru babonye minisitiri Agatha Uwilingiyimana bemeza rwose ko ntacyo yabaye uretse umutwe yabakinnye akihambira akaguru. Ari nacyo cyatumye abantu bibaza byinshi kuri icyo «gitero».

Usesenguye neza usanga uwo mubyeyi yaratetse uwo mutwe usa na ya yindi ya KAJEGUHAKWA agamije byinshi nk'uko bivugwa hanze aha. Icya mbere ni uko uwo mudamu usanga yarakoze biriya, ashaka inzu ya Leta, dore ko abambari ba MRND n'ubwo bamwe bavanwe muri Guverinoma banze kuva mu mazu bari bahawe.

Ikindi gitangaje mu iterwa rya Minisitiri Agatha Uwilingiyimana ni uko avuga ko yari kumwe n'umuturanyi «bicaye muri salon». Nyamara akamuhisha kuko aramutse amenyekanye hari byinshi yaduhishurira. Wasanga atari «KABERUKA» Akaba ari nayo mpamvu Minisitiri adashaka kumuvuga. Cyokora gucyura twari tuzi ko ari iby'abagabo gusa !

Nibarize Agatha, umugabo wawe yari he igihe wagiraga biriya byago ? Ese umugabo nta jambo agira mu rugo rwe, niba ari urwe koko ?

Nyakubahwa Minisitiri, ko hanze aha bavuga ko abo bantu babateye baba baraba.... Uretse ko ngo bwaba atari ubwa mbere bibabaho.

Ndetse ko n'amafaranga ibihumbi makumyabiri na bitanu ngo bahavanye yaba yaratanzwe na «KABERUKA» uwo mwari kumwe ?

Mwasobanurira neza rubanda uko byagenze kuko ari yo mukorera ! Kuba ari muri Guverinoma y'inzi-ba-cyuho, Minisitiri Agatha yari akwiye kubanza akaziba icy'iwe kuko kirangaye cyane.

Kuri Radiyo mwemeje ko mwatewe n'abantu mwashoboye kubara ngo musanga ari 25, none bababaza niba hari ishusho mwibuka mugahakana. Ese kumenya uwo mubare mwabaraga ibituza byabo cyangwa amaguru ? Turashaka ibisobanuro. Ese umugabo nyiri urugo kuki ataragira icyo avuga ku byabereye iwe? Ese mwaba mwibuka ibyakozwe na KAJEGUHAKWA ubwo nawe yahangishaga ko yatewe ? Ese ko mwavuze ko abasirikari bacu banze kubatabara, hari icyo mwapfaga ? Ese mubatabaza ngo bakanga bari bahagaze he ? Kandi batabajwe nande ? Ese abo bantu bahamaze iminota ingahe ? Turashaka ibisobanuro, byabura, ugasubiza icyubahiro abasirikari b'u Rwanda washinje ko banze kugutabara kandi utanavuga uwo wabatumyeho. Ese ibyo mwakoze byaba bifite aho bihuriye n'ibyo mwatangaje ku banya Gisenyi na Ruhengeri ngo bazambije itangwa ry'ibya ngombwa mu bizamini ? Nyamara ibyo mugamije n'umwana utaraca akenge arabibona. Nimucishe make kuko ivangura ry'uturere mugamije ryatahuwe kandi mwibuke ko utazi umurera.....

Ibi dutangaje ni ibivugwa n'abatuye Kigali gusa. Ubutaha tuzabagezaho ukuri ku bamuteye n'abaribo niba barabayeho.

GISENYI-INFO.

INTERVIEW N'INKOTANYI BOSCO NYIRIGIRA.

Ubwo Directeur wa le Tribun du peuple yari muri gereza yegereye bamwe mu basirikare b'inkotanyi bahafungiye bagirana ikiganiro. Dore ikiganiro kirambuye MUGABE yagiranye na Nyirigira Jean Bosco, inkotanyi y'amarere.

LE TRIBUN : Nimwibwire abasomyi

MAJOR NYIRIGIRA : Nitwa Nyirigira Jean Bosco, mfite imyaka 27 y'amavuko, nkaba mvuka i KIBUNGO, Commune Rukara Secteur RUKARA. Ababyeyi banjye bahunze mu 1962, ntaravuka, ubwo ababyeyi banjye bahungiye i Bugande niho navukiye ninaho nize. Muri 1982 naje kujya mu ishyamba mu mutwe w'ingabo za N.R.A. bitewe n'uko ubutegetsi bwa OBOTE bwirukanaga ababyeyi bacu natwe ntibwatumaga twiga, icyo ni kimwe mu byatumye njya mu ishyamba. Icya kabiri mu byambabaje cyane ni uko hari hashize imyaka 20 Leta y'u Rwanda izi ko hanze hari abanyarwanda bari hanze bakeneye gutaha, Leta igakomeza kwirengagiza icyo kibazo, kugera ubwo twicwa nabi n'ubutegetsi bwa OBOTE. Muri icyo gihe muri 82 benshi mu banyarwanda bamaze kwirukanwa mu ngabo zabo benshi bagarutse ino mu Rwanda bageze mu mutara aho bakiriwe, bafashwe nabi bamwe barapfa, abandi barafungwa bagwa muri Gereza. Urugero ni nka GAHITSI wahunze agaruka i Rwanda iwabo, acumbikirwa muri Gereza mu RUHENGERI, kugera aho bamwiciye. Abo mu Mutara bahisemo gufata umugambi wo gusubira muri UGANDA, aho bahunze baturuka. Tumaze kubona ko tubuze hepfo na ruguru twahisemo kujya mu ishyamba turi benshi, tugamije guhirika ubutegetsi bwa OBOTE kugira ngo ababyeyi bacu babone agahenge.

Tumaze kugera mu ishyamba twaje kugera ku mugambi wacu, ubutegetsi buvaho. Intambara ntiyahise irangira, hari ingabo nyinshi twakomeje kurwana nazo : Narwanye n'ingabo z'umugore ALICE LAKWENA zashakaga kugarura ubutegetsi bwa OBOTE, hari ingabo z'uwitwa ODONGO LATEKE, iza PETER OTAYI mugace ka SOROTI. Hari iza KIRAMA n'abandi benshi. Tugeze muri 88 twasubukuye ikibazo cy'impunzi z'u Rwanda. Twasabaga ko zagaruka iwacu ariko twe abasirikare tutarimo. Twasanze bidashoboka ko ababyeyi bacu bagaruka ngo twe dusigare turi impunzi. Icyo kibazo twakigejeje kuri Perezida HABYARIMANA, atubwira ko azadusubiza muri 1989, tugeze muri uwo mwaka, yadusubije ko icyemezo cyafashwe ko impunzi zishobora kugaruka, ariko abasirikare bidashoboka. Twasanze ntacyo bitandukanyeho n'ibya mbere, ubwo twahise duhagarika imishyikirano. Twiyemeza kuza duteye twasanze biruta kugwa mu mahanga, twiyemeza ko ibyiza twashirira iwacu; niyo ntambara twatangiye tukirwana na n'ubu.

LE TRIBUN : Bavuga ko FPR ari abatutsi bashaka kugarura ingoma ya cyami ?

MAJOR NYIRIGIRA : (araseka) Ntabwo bitangaje kumva ko Leta y'u Rwanda ivuga ko dutera turi abatutsi gusa, kuko baziko muri 59 aribo bahunze njye nagira ngo mbahamirize ko iyo nkuru atari yo, kuko nanjye uri aha mvuga Data ni umuhutu. Mama ni umututsikazi. Icya kabiri mwumvise ko intambara igitangira twari tuyobowe na General FRED RWIGEMA w'umututsi iyo yabaye intandaro yo kugira ngo Leta y'u Rwanda yumvishe abaturage ko ari abatutsi bateye gusa babandi bahunze muri 59 bahunganye n'Umwami. Nkuko nabibabwiye haruguru icyatumye tujya mu ishyamba, ntabwo twari tugambiriye kugarura ingoma ya cyami mu Rwanda, kuko n'igihugu twarwaniriye cya UGANDA kigeze kugira umwami, kereka niba Leta yari ifite ubwoba ko tuzimika nk'uwo twimitse i Bugande tumaze gutsinda OBOTE. Ndabamenyesha ko twese uko turwana hariya, ntawe ushyigikiye ingoma ya cyami, ubumwe bw'abanyarwanda bifuza, nibwo dushyigikiye kandi nibwo turwanira ngo duce ivangura ry'amoko mu gihugu.

LE TRIBUN : Mwateye u Rwanda mugamije iki ?

MAJOR NYIRIGIRA : Nishimiye ko umbajije icyo kibazo, twateye tugamije kugaruka mu gihugu cyacu, kuko ubutegetsi bwa cyami bwa-

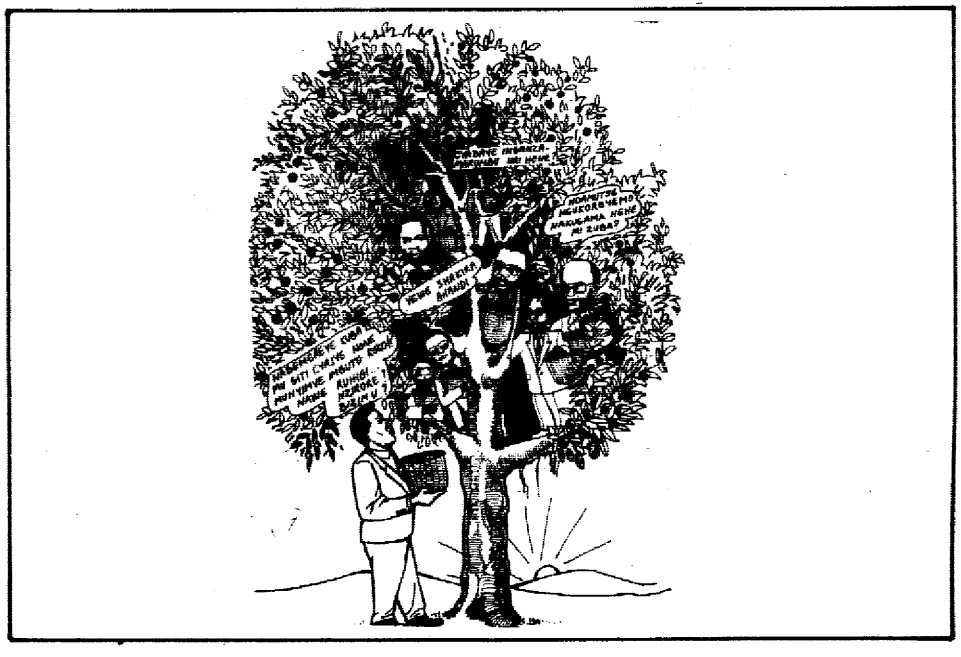

raturangaranye, tukibaza niba turi abanyarwanda cyangwa turi abanyamahanga, nicyo cyaduteye gufata imbunda tukarwanya ubutegetsi kugira ngo buveho, tugire ubutegetsi duhuriyeho twese. Icya kabiri, ntabwo twigeze twishimira imitegekere y'ubutegetsi buriho, cyane cyane nk'ibyerekeye ivangura ry'amoko, ntabwo twibaza ko kuba harabaye umwami w'umututsi, aricyo cyaha abatutsi baba barakoze kugira ngo bahezwe mu butegetsi bw'igihugu cyabo. Twasanze rero nta kuntu ibyo byarangira ubu butegetsi butavuyeho kugira ngo busimbuzwe ubutegetsi abaturage bose bishimiye. Urugero nabaha ni ukubona kuba twarateye ku itariki ya 1 Ukwakira 90 bikagera ku itariki ya 10 hamaze gufatwa abantu barenga ibihumbi 8 baba mu gihugu bamaranye imyaka 30, ndibaza niba ababafashe bari barateguye kuzabafata intambara niramuka itangiye cyangwa niba barabiteguye intambar itangiye, bamwe barapfuye bazira ubusa, mundusha kubamenya, icyo cyagombye kubemeza ko ntabumwe buri mu banyarwanda.

Hari uyobewe se ko abaturage basubiranyemo bakicana Leta ntitabare.

Ese mwe mundusha kumenya u Rwanda, ibyo no muri 1973 ntibyaba byarabaye ? Niba se byarabaye ubutegetsi bwagiyeho icyo gihe bwabihinduyeho iki ?

LE TRIBUN : Watuburira amaru n'amavuko ya F.P.R. ?

MAJOR NYIRIGIRA : FPR nk'uko mubizi ni umutwe w'abanyarwanda bari hanze bagamije gutaha mu gihugu cyabo. Iryo shyaka benshi ntabwo barisobanukiwe neza Abanyarwanda b'impunzi bari hanze, basanga bagomba kugira ishyaka ritandukanye na LUNARI, kuko benshi batari bayishimiye, bahimbye igitabo kitwa Inkotanyi, cyamamazaga amatwara yabo buntu. Bamwe mu bandikaga icyo gitabo baje gushyiraho umuryango witwa R.W.A.F. (Rwandaise warfair foundation) uwo muryango umaze kubona wari ugizwe n'abatu benshi biyemeza gushinga ishyaka baryita FPR iryo shyaka ryagize abantu benshi, risanga rigomba kwiremamo umutwe w'ingabo bise RPA (Rwandaise patriotic Army). Izo ngabo zimaze kuboneka, basanze imbaraga noneho zihagije zo gutahuka, ibyangombwa by'intambara byari bihari, twese twatangiye kwitegura kuko iby'imishyikirano byari byarananiranye. Nyuma intambara yarabaye na n'ubu.

LE TRIBUN : KANYARENGWE ni umutegetsi wa FPR koko, ko Leta y'u Rwanda ivuga ko ari agakingirizo ?

MAJOR NYIRIGIRA : KANYARENGWE ni umuntu mukuru cyane muri FPR kandi twizera, kuko n'iyo turi kumwe ntushobora kumenya ko yigeze gukorana n'ubutegetsi arwanya. Kuba Leta ivuga ko ari agakingirizo ni nk'uko u Rwanda ruvuga ko twishwe n'inzara nkaho u Rwanda rwigeze rugaburira u Buganda, cyangwa ko turwaye Sida... Ibyo iyo tubyumvise turishima kuko tumenya politiki y'u Rwanda uko iteye, ikibazo cy'iyi ntambara n'abo barwana nabo abo ari bo. Ari abasirikare bagwa ku rugamba ntibazi icyo barwanira, ari abaturage bava mu byabo ntibazi icyo bazira kubera ikinyoma cy'ubutegetsi. Ibyo biramenyerewe ni ugusebanya murabizi.

LE TRIBUN : KIGELI hari aho ahuriye na FPR ?

MAJOR NYIRIGIRA : KIGELI ntaho ahuriye na FPR mubyerekeye imirwano. Icyo duhuriyeho ni uko ari impunzi kimwe n'izindi. Ahubwo ntitwibaza igituma atafashe imbunda nk'abandi.

LE TRIBUN : Muvuge u Rwanda cyangwa muvuge ubutegetsi ?

MAJOR NYIRIGIRA : Ntabwo twateye u Rwanda, twateye ubutegetsi, tugamije kurandura ubwikanyize bw'akazu. Twebwe dukeneye demokarasi y'abaturage bose, ituruka ku mashyaka menshi.

LE TRIBUN : Ngo mwica abaturage mukabasahura, mugafata n'abagore ku ngufu ?

MAJOR NYIRIGIRA : Twe ntidushobora kwica abaturage kuko atari bo turwana nabo, ntabwo ushobora kwica abaturage kandi aribo turwanirira ngo bazashobore kutwumva, ariko ntitwakwirengagiza ko hari abaturage bagwa aho turwanira. Abantu barapfa bazira akarengane kubera ko ubutegetsi butababwiza ukuri ngo bashobore guhunga uduce turimo intambara, kandi bo ubwabo iby'intambara batabisobanukiwe. Abaturage baba bafite icyizere ko barinzwe n'abasirikare ba Leta, iyo abasirikare batababwije ukuri nabo bakeka ko ntagishobora kubahungabanya, ibyo twe tubona ari Leta ihemukira abaturage kuko yo izi uko intambara iteye. Ahubwo twibaza niba abasirikare bagira ubwoba bwo gusigara bonyine batari kumwe n'abaturage. Ibyerekeye gusahura no gufata abagore ntabwo nabitindaho kandi nta n'ibisobanuro natanga kuko tuzi ko politiki ya Leta ari uguharabikana gusa, tuzi ko batavuze ariya magambo, batabona ikindi baturega, biriya nibyo bagize agakingirizo k'ubugizi bwa nabi, bakorera abo badashaka batwitwaje.

LE TRIBUN : Bavuga ko mwakubiswe incuro mu kwa cumi 1990, mugatangira udutero shuma ?

MAJOR NYIRIGIRA : Ntabwo twakubiswe incuro nk'uko babivuga ahubwo twahinduye système yo kurwana, kandi ngirango biragaragara intambara imaze umwaka urenga murabona uko iteye. Twe nta bwira dufite bwo kuza twirukanka, ibyo bizaba ari ngombwa.

LE TRIBUN : Perezida HABYARIMANA yabwiye abanyarwanda ko wamubwiye ko Rwigema yakomeretse ku kirenge akajya kwiruza nibyo ?

MAJOR NYIRIGIRA : Icyo ni ikinyoma gikabije cyane, Perezida HABYARIMANA ntabwo twigeze tubonana, kandi niyo tubonana ntabwo byari ngombwa kubimubwira, kuko kuvuga ko Rwigema yarashwe atari ko kurangira kw'intambara, siwo muti rero.

LE TRIBUN : Bavuga ko wafatanywe katiyusha ushaka gusenya igihugu ?

MAJOR NYIRIGIRA : Ntabwo ari byo, kuko iyo mbunda ntigeze nyigira.
Ntabwo nigeze ngambirira gusenya igihugu, ntawabimbujije. Aho naringeze hari mu gihugu rwagati mba nararushenye ntararwinjiramo. Naho imbunda bavuga nayibonye i Kigali.

LE TRIBUN : Mwafashwe mute mufungiye muri Camp Kigali ?

MAJOR NYIRIGIRA : Twafashwe nabi cyane ku buryo tutatekerezaga ko tuzongera kubaho. Bamwe muri twe barahaguye bazira inzara n'inkoni. Icyatubabaje ni uko atari abacu gusa bahaguye haguye n'abaturage bazira akarengane, ariko ntibyadutangaje cyane kuko ari bimwe mu byatumye turwanya ubutegetsi. Uwashaka kubimenya neza yabaza Croix Rouge yahigereye.

LE TRIBUN : Hari abo uzi amazina bahaguye.

MAJOR NYIRIGIRA : Hari uwitwa RUMONGO n'uwitwa MUKASA.

LE TRIBUN : Koko mwari mufite ibyitso imbere mu gihugu ?

MAJOR NYIRIGIRA : Ntabwo twigeze tugira ibyitso mu Rwanda, kuko nta n'umwe wabonetse, ndetse n'abo Leta yakekaga yabagize abere.

LE TRIBUN : Mwaba mwarateye umugi wa Kigali tariki ya 4/10/1990 n'ijoro ?

MAJOR NYIRIGIRA : Ntabwo byigeze bibaho kuko intambara imaze umwaka n'amezi ku mupaka, itaba nibura yaramaze iminsi itatu mu mugi.

LE TRIBUN : Amayeri yo gufunga abanyenduga n'abatutsi mwayatekereje ho iki ? Aho si bimwe mu byatumye musubira inyuma ?

MAJOR NYIRIGIRA : Ntabwo ari bimwe mu byadushubije inyuma, twarabyumvise ariko ntibyadutangaje kuko atari ubwa mbere bikorwa mu Rwanda. Muri 1959 habayeho révolution ikuraho ingoma ya cyami hajyaho Repubulika, bigeze muri 73, Perezida HABYARIMANA ari nawe wari Minisitiri w'ingabo icyo gihe yavanyeho ubutegetsi avuga ko azanye demokarasi y'ubumwe n'amahoro. Abanyapolitiki b'icyo gihe, ntaravuka niwe utaramenya aho bavuye abanyenduga barapfuye hamwe n'abatutsi. Ntibyaduteye ubwoba kuko ariyo demokarasi iyi Leta igenderaho.

LE TRIBUN : Ubona guerilla izabageza kuki ?

MAJOR NYIRIGIRA : Guerilla ntabwo arizo mbaraga zacu kandi mbona nagusobanuriye ko intambara yacu izarangira bibaye ngombwa.

LE TRIBUN : Hari indege z'u Rwanda mwahanuye ?

MAJOR NYIRIGIRA : Indege zaraguye birumvikana kuko ndumva na Leta idashobora kubihakana. Ariko, ntabwo kuzihanura byadushimishije. Twajya kwishima iyo izo twahanuye tuzifata zitarangirika. Kuko ntabwo zari mu mutungo w'AKAZU. Zari umutungo w'igihugu.

LE TRIBUN : Waduha urugero ?

MAJOR NYIRIGIRA : Urugero, narutanga. Hari petit porteur yaguye muri pariki hagati. Hari kajugujugu yaguye i KABARORE, n'izindi ntagiye ngera aho zaguye.

LE TRIBUN : Hari abafaransa mwabonye ku rugamba ?

MAJOR NYIRIGIRA : Abafaransa narababonye benshi twabonye bakoresha imbunda nka mortier 82, n'izindi zikomeye.

LE TRIBUN : Mwigeze mufata Camp GABIRO !

MAJOR NYIRIGIRA : Nibyo GABIRO twarayifashe. Mbere twabanje kuyifata itugoye kubera ko twarwanaga n'abasirikare b'ibihugu byinshi nk'abazayirwa bari ku rugamba, ababiligi bari bafite imbunda za rutura, hari n'abafaransa, n'abanyarwanda. Twararwanye nk'inshuro eshatu twinjiramo twongera turasohoka, ku nshuro ya gatatu nibwo twabakuyemo tubageza hirya ya KABARORE. Aho twaje kuhava ari uko intambara yacu ihinduye isura. KABARORE, twahavuye tutarwana kugera twambutse KAGITUMBA na Leta ndumva itabeshyuza ibyo kuko ari ukuri.

LE TRIBUN : Nimwe mwishe Abahima n'abaturage i KABARORE ?

MAJOR NYIRIGIRA : Ku byerekeye ipfa ryabo bantu, mbere nakubwiye ko twaje tutagambiriye kwica abantu kuko abaturage nta mbunda bari bafite zo kuturwanya. Ntangazwa no kumva umutegetsi yihandagaza kuri RADIO avuga ngo twishe abaturage nkaho aho abo abaturage baba nta bategetsi bahaba. Leta igomba kumenyesha abaturage uko intambara iteye aho kugira ngo nibona abaturage bishwe n'ababifitemo inyungu, yo ibigire politiki ibyegeke kuri FPR.

LE TRIBUN : Ikibazo cy'amoko muri FPR ntigihari ? Mubona mu Rwanda cyarangira gite ?

MAJOR NYIRIGIRA : Ikibazo cy'amoko muri FPR ntagihari kuko twese dusenyera umugozi umwe, ari umuhutu ari umututsi, bose barahunze. Tubabazwa cyane no guhora twitwa abanyamahanga kandi dufite igihugu cyacu; ubwoko bwacu buduhuza twese ni ururimi rw'ikinyarwanda, n'aho iby'ino mu Rwanda, kirakomeye cyane kukibonera umuti, kubera ko politiki y'u Rwanda igendera ku bwoko. Njye icyo mbona natangaho umuti n'uko havaho Leta y'igitugu kandi y'akazu, hakajyaho ubutegetsi buhuriweho n'abaturage bose nta n'umwe uhejwe, ndumva icyo kibazo cyakemurwa kuko ntawe uba utinya undi ngo atamwica cyangwa atamuhohotera adafite kivurira.

LE TRIBUN : Ubutegetsi bwa HABYARIMANA ububona ute ?

MAJOR NYIRIGIRA : Njye mbona ubwo butegetsi bwagombye kwegura kuko bunaniwe. Cyane cyane duhera ku kibazo cy'iyi ntambara, iyo buza kuba ari ubutegetsi buhuriweho na bose iyi ntambara ntiba yarabaye. Mbere hose ikibazo cy'impunzi cyari kizwi ko zigomba kugaruka, imyaka 19 Habyarimana amaze ategeka igihugu yiregangije ikibazo cyabo bantu kandi kihutirwa kugera naho intambara itangiriye ikaba irinze kugeza iki gihe cyose. Njye mbona icyateye kwirengagiza icyi kibazo atari ikindi, ni uko iki gihugu kitigeze kigira abanyapolitiki bakunda igihugu cyabo; bose

baranzwe no kwikorera ku giti cyabo bishakira ubukungu ngo bakize imiryango yabo n'uturere baturukamo, akaba ari nayo mpamvu iyi ntambara itazabonerwa umuti kuko abagombye kuyirangiza, batishimiye ko irangira, ahubwo bakishimira guteza indi ntambara mu baturage ngo bamarane, hanyuma ubucuruzi bwabo bugende neza.

LE TRIBUN : Ubwo bucuruzi urashaka kuvuga ubuhe ?

MAJOR NYIRIGIRA : Ubwo bucuruzi nta bundi ni ugusahura umutungo w'igihugu, nko guhora basakuza mu mahanga ngo barashaka imfashanyo, zaza ntizigere ku baturage. Urugero rwa hafi natanga muzarebe mu kinyamakuru LA GRIFFE «IJANJA» N° 2 murebe akayabo k'amafaranga miriyari 5, ziri kuri Compte ya Perezida HABYARIMANA mu Bubiligi, hanyuma muzatubarize niba amafaranga Perezida yahembwe mu myaka 19 arenga miliyoni eshanu, amwe akaba abitse, andi yarubatse amazu mu Rwanda no mu mahanga. Ntawashidikanya kuvuga ko ubu butegetsi bwaranzwe n'ubucuruzi.

LE TRIBUN : Ubona intambara izarangira ite ?

MAJOR NYIRIGIRA : Mbona Leta y'u Rwanda yagirana imishyikirano ku mugaragaro na FPR; aho kubeshya abaturage ko intambara barwana bayiterwa n'igihugu cya Uganda kandi bazi neza abo barwana, n'aho bari. Leta nimenye ko FPR ari ishyaka rifite imbaraga, atari ingegera nk'uko babivuga. Gutukana ntabwo ari wo muti w'intambara, kandi njye ndahamya ko Leta y'u Rwanda izi neza ingufu FPR ifite, ko imishyikirano isimbujwe gusebanya intambara itapfa irangiye. Leta isa naho yereka abaturage ko intambara yarangiye, ari nayo mpamvu babuza abaturage guhunga uduce tuberamo imirwano, kugira ngo batabwira abandi aho ingabo za FPR zashinze ibirindiro.

LE TRIBUN : Bavuga ko ingabo zanyu zitize ko zitashyirwa mu ngabo z'u Rwanda.

MAJOR NYIRIGIRA : Ibyo ababivuga sinzi aho babikura, amashuri ya gisirikare aba mu Rwanda gusa se ? Intambara turwana si iyo kurata amashuri ntituri abakarani bo mu biro, icyo dukeneye ni ukugaruka iwacu n'ubwisanzure bw'abanyarwanda bose.

LE TRIBUN : Ntimwibaza igituma mwe Amnesty Général itanga imbabazi, namwe yabarebaga ntimurekurwe.

MAJOR NYIRIGIRA : Ibyo ni bimwe mu bidindiza imishyikirano kugira ngo intambara ibe yarangira. Birashoboka ko twe twaba turi umupira wa diplomasi bahora rero badukiniraho politiki, kuko batadufite ntibabona icyo bereka amahanga. Birababaje gushyiraho itegeko riha umuntu imbabazi ugakomeza kumufunga. Namwe mwibaze icyatumye amasezerano y'i NSELE atubahirizwa.

LE TRIBUN : Kuki mumaze gutera mu Mutara, mwateye n'utundi turere ?

MAJOR NYIRIGIRA : Tumaze gutera mu Mutara byaragaragaye cyane ko abantu bishwe bazira ko ngo badushyigikiye, nyamara bose ari abaturage tudafite icyo duhuriyeho uretse kuba abanyarwanda. Iyo rero, iyo ntambara itagera henshi nka Ruhengeri, Kibungo na Byumba ntawari kumenya uko iteye, kandi Leta yarikomye abanyamutara ko ari bo bateza intambara mu Rwanda, banatanze inzira bashyigikira abatera. Nyamara intambara imaze gukwira mu majyaruguru hose, u Rwanda ni bwo rwemeye ko abatera ari abanyarwanda kandi bashobora gutaha mu mahoro. Twiswe inyangarwanda tugitangira intambara, none ubu tumaze kuba abavandimwe. Leta nishyire mu gaciro ibwire abanyarwanda ukuri kw'iyi ntambara aho kugira ngo bazashire batazi icyo bazira. Leta nireke kubeshya abaturage ko turi abagome, nta muturage tugirira nabi, abagome ni abababuza guhunga ahabera imirwano.

LE TRIBUN : Mufashwe mute hano muri Gereza ?

MAJOR NYIRIGIRA : Twebwe hano muri Gereza, nkuko Perezida wa Repubulika yabyivugiye ko hano atari mu ihoteri ntabwo dukeneye kubaho neza kuruta uko Leta y'u Rwanda ibyifuza.

LE TRIBUN : Abasirikare b'u Rwanda mwafatiye ku rugamba mubagenza mute ?

MAJOR NYIRIGIRA : Tubafata kimwe n'abasirikare bacu kuko nabo ari abanyarwanda nkatwe. Tubahitishamo ibintu bikurikira : niba hari abashaka kwifatanya natwe cyangwa abatabishaka. Umuntu yihitiramo nta gahato; abifatanyije natwe kurwanya ubutegetsi bwa HABYARIMANA bagumana intwaro zabo, ababyanze bagarurwa mu Rwanda; ibi mvuga mbifitiye gihamya, Leta y'u Rwanda nayo irabyiyemerera. Kuba abo basirikare tubavanga n'abacu si ukuvuga ko dufite abasirikare bake, abacu barahagije, twabigiriye ko nabo ari abanyarwanda kandi batishimiye ubutegetsi bw'AKAZU; bakaba boherezwa ku rugamba ngo bajye guhashya umwanzi, kandi batazi icyo barwanira. Iyo tuza tugamije kugirira nabi abo basirikare tuba twarahereye ku babayobora twafashe.

LE TRIBUN : Hari icyo wabwira abaturage ?

MAJOR NYIRIGIRA : Icyo nabwira abaturage ni uko bagombye kumenya igihe turimo. Ibi bihe ndumva ari byo bya mbere bikomeye mu Rwanda, bose bagomba gushishoza bagashyira hamwe ntihagire ikibatandukanya. Abo babereka ko ari umwanzi kandi barasangiye akabisi n'agahiye imyaka irenga 30, babona ko ari umuvandimwe ntacyo bagomba kumutwara. Birababaje cyane kubona umuntu akubwira ngo fata umuhoro wivune umwanzi ugatema umuturanyi. Wamara kumutema undi agahunga ubwo Leta ikajya kuri Radiyo gusaba amahanga imfashanyo z'abakuwe mu byabo; nyamara ayo mahanga ni yo aduseka. Ese niba ayo marorerwa abera mu duce twinshi, abazungu bazadufasha kugeza ryari ? Abaturage bagombye kumenya ko bihemukira iyo basubiranamo. Hari izina dufite ryateye abanyarwanda ubwoba cyangwa

Reba ibikurikira ku rup. 15

RWANDA-BURUNDI: U Rwanda ruzapfukama kugeza ryari?

Hari umuntu usheshe akanguhe wigeze kuvuga vuba aha ko tutari dukwiye gutangazwa n'ubwumvikane buke buri hagati y'u Rwanda n'Uburundi. Ati ni ryari se Abanyarwanda bigeze bumvikana n'Abarundi?

Iyo ushubije amaso inyuma ukareba amateka y'ibyo bihugu byombi, usanga nta gihe ibyo bihugu byigeze byumvikana. Duhereye ku ngoma z'abami usanga ahubwo uko ibintu bimeze ubu biruta kuko bo bahoraga mu mirwano y'urudaca. Ibihe rero biha ibindi. Hari amategeko mpuzamahanga umutu atagomba kurenga, imipaka y'ibihugu yashyizweho burundu, kandi ntawe uyobewe ububi bw'intambara ari kuwateye no kuwatewe. Bajya bavuga ko "n'inka zaretse kurwana" nkanswe abantu. Uretse ko na none ahari abantu hanuka urunturuntu. Ntibitangaje rero kumva ko nko mu bihugu nka Yugoslaviya, Libani, Somaliya, n'ahandi bicika...

Ikibazo cy'u Rwanda n'u Burundi gisa naho cyihariye. Kuva rubanda nyamwinshi mu Rwanda yakwipakurura ingoyi ya gihake mu mwaka w'1959, hari abatutsi benshi bahungiye mu bihugu duhana imbibi ariko cyane cyane mu Burundi. Dore ko basangaga yo bene wabo bo bari bagikomeje gukandamiza imbaga nyamwinshi y'Abarundi "babarya babicayeko". Abo batutsi baturutse mu Rwanda baragiye baratura, bariga ariko cyane cyane binjira mu "ntwaramiheto" zaho aho abenshi ari ba ofisiye bakuru.

Kuva ibihugu byombi byabona ubwigenge, abategetsi b'i Burundi ntibigeze bahwema gushotora u Rwanda. Umuntu yahamya atibeshye ko imvano y'ibyo byose ari izo mpunzi z'abatutsi zitigeze zumva na rimwe ukuntu zavanywe ku ngoma mu Rwanda. Kuva mu w'1960 abo batutsi bahunze bagiye bagaba ibitero bakitwa inyenzi kugeza magingo aya bitwa noneho inkotanyi.

Kuva Repubulika yashingwa, abategetsi b'u Rwanda nta na rimwe batasabye abo "bana b'imana" kugaruka mu mahoro bagafatanya n'abandi banyarwanda kubaka igihugu cyabo. Sibwo banangiye ngo keretse aribo bari ku butegetsi. Muri ka gasuzuguro kabo nyine tuzi... Uburundi bwakomeje gushyigikira ibyo bitero ku mugaragaro. Biri ubu ahubwo! Abategetsi b'u Rwanda bakomeza kwigengesera barabihorera. Aho byakabije ni mu mwaka w'1972 ubwo Gerigori KAYIBANDA yari agiye gufata icyemezo cya kigabo hakabura gato. Muribuka ko KAYIBANDA avanywe ku butegetsi abategetsi b'i Burundi babyiniye ku rukoma kuko yari abangamiye imigambi yabo. U Rwanda rwarakomeje rurihangana, Micombero "baramukombora", hajyaho mwene wabo Bagaza. Niba ari amaraso y'ubusore ntawamenya, Bagaza yaje ari simusiga, agura intwaro z'amoko yose, indege z'intambara sinakubwira. Ngo ubwo yateguraga gukoma imbere igitero cyaturuka mu Rwanda. Ahebye "umushingantahe" wawe atangira kwiyenza. Yohereza ingabo ze mu Kirundo zimura ibyapa biranga imipaka y'ibihugu byombi. Ashwana na Kiriziya Gatorika ashwana na mugenzi we wa Zayire Mobutu Sese Seko ngo amwise "Petit Frère". Ikosa ryari he? Guhera ubwo mu manama ya CEPGL (u Burundi butari bugitangamo ifaranga na rimwe), Perezida Habyarimana yagombaga gukora uko ashoboye akajya hagati ya Bagaza na Perezida Mobutu kuko batavugaga rumwe. Yaramiraga iki?

Bagaza aragiye haje Buyoya. Aza afite amatwara mashya, ashaka kumvikana n'abantu, umuntu yamwizera. Ntamaze kabiri atangira nawe kwikanga baringa. Ngabo abantu bateye hafi buri munsi baturutse "i Rwanda". Afunze imipaka, abanyarwanda babaga i Burundi bafashwe nk'abanzi. Abagize ngo barahungira muri ambassade yabo i Bujumbura, abasirikari barayigota babavanamo ku ngufu babagirira ibya mfura mbi. Ubwo kandi niko Inkotanyi zikomeje kwitoreza i Burundi, baziha amafranga n'intwaro zikambuka zikajya muri Uganda ariho ziva zitera u Rwanda. Noneho yareruye agaba igitero mu Bugesera. U Rwanda ururimi rurarurca ruramira mu izina rya ya politiki yo "kubana neza" n'abo duturanye, politiki usanga yaragarutse nabi u Rwanda. Urugero rwa hafi ni Museveni wadushumurije Inkotanyi kandi kugeza ku munota wa nyuma yaratwizezaga ko nta watera u Rwanda aturutse muri Uganda. Buyoya we si byo ahamya kugeza na n'ubu? Yego ntawashyigikira amahane cyangwa intambara kuko nta kamaro ariko guhora uvogerwa ugaceceka bitera benshi kwibaza. Iyo udahaye umuntu gasopo aragusuzugura kugeza aho agukeneka. U Rwanda n'u Burundi bizumvikana umunsi rubanda nyamwinshi yafashe ubutegetsi mu Burundi. Dore ko ntawe uzongera gutuma abatutsi bahunga kuko amayeri yabo twarayamenye.

HAKIZIMANA Joël

LE NUMERO 36 DU JOURNAL KANGURA A ETE TIRE EN 2.500 EXEMPLAIRES

IYI NTAMBARA IZAGEZA HE URU RWANDA ?

Naratekereje ndibaza ijoro n'umunsi bigeze aho nsa n'ugeze imbere y'amayobera. Nasanze intambara turimo ituma bamwe bateta abandi intimba ari yose. Ntacyo mpfa n'ABATUTSI, ABAHUTU nabo bambabarire bashishoze. Sindi mukuru cyane ariko nzi gushishoza bihagije no gushyira mu gaciro.

Nabonye byinshi byiza muri uru RWANDA, ibibi nabyo ndimo ndihera ijisho. Iyi nyandiko igenewe ABAHUTU n'ABATUTSI, ABATWA bo bace urubanza. Icengere buri wese mu bwonko, buri wese ashishoze maze muzansubize nta buryarya dore ko ngo aribwo bugezweho.

Igere kuri RWABUKWISI, KAMEYA ndetse na NDASINGWA alias LANDO, umwe watoneshejwe cyane tumuha icyashara cyinshi tumubyinira, tureba za MUNDIAL tukagotomera bugacya. Iyo tuza kumenya ko ayo mafaranga ariyo ateganijwe kutumara, agura za katiyusha; tuba twarayajyanye ahandi akagirira igihugu akamaro atagisenye. LANDO ansubize niba hari ubwami busumba ubwo yari afite; igiteye agahinda ni uko na nubu ngo ari umwere agakomeza kubyinirwa. Mbega "naîveté".

Igere kuri TWAGIRAMUNGU, wa wundi RUKOKOMA. Igere kuri GATABAZI nemera ko afite ubushobozi; yarabitweretse. Ba koloneli BENDA, na BANGAMWABO nzi neza ko barwanye n'inyenzi za cyera.

Haruguru nigeze mvuga nti bamwe bibereye mu mudendezo, umunezero n'umuteto, agasuzuguro kenshi bagenda mu ma BENZI basahuye ukagira ngo mwene Ngofero arahumye. Iyo aba ariwe bazafungira ka visa ka RUKOKOMA yavugurura byinshi cyane. Bamwe nyine baranezerewe byahebuje, abandi intimba n'ishavu bibageze aharindimuka kubera iyi ntambara turimo. Amaraso arakomeza kumeneka abarenzwe bo ngo awa. U RWANDA narwo rwihutishe televiziyo yenda ihere aha i KIGALI mbona abatesi benshi bihera ijisho agashinyaguro bene wacu baturiye umupaka bapfa.

Ndahera kuri wowe KAMEYA na RWABUKWISI mbabaze iki kibazo gikurikira: ko byagaragaye ko muvugira ku mugaragaro umwanzi wa GAHUTU, Twe tubuze iki ngo twitabare. Ntimuzongere kwiyita ABANYENDUGA mujijisha tuzi ko mutagira akarere. Mwabaye abagande n'abarundi turabibona. Ikimenyi menyi ni uko ibinyamakuru byanyu bivuga ibigwi INKOTANYI, INTWARAMIHETO na NRA. Mbese umusanzu mwahaye ingabo zacu ni amabuye mwaziteye; gupfumura za BUS ! Gushinyagurira ba RWENDEYE ngo bagiye gukora za coup d'état... Umunyarwanda yaravuze ati: TUBANA MBAZI.

Murebe ibihugu bituwe na bene wanyu akaduruvayo mwabishyizemo. Tuzi ko mutunzwe no guhora mushaka kumena amaraso y'abo mudasangiye ubwoko. Navuze nti nta karere mugira kuva na kera na kare muri "nomades'. MASHIRA na BWIZA bwe tuzi agashinyaguro mwabishe. Ntiyari se umwami w'INDUGA ? Rero ngo aho mwiciraga nako ni "ukwivuna umwansi" aho mwatsindaga umuhutu "w'IGIHINZA" mwahise ku RWESERO mwesereje umwana w'UMUHUTU. Turakurikirana ibikorwa nabo mwonse rimwe za ETIYOPIYA, SOMALIYA, DJIBUTI, UBURUNDI, none mwigabije na bene wacu b'ABAGANDA mubica urupfu rubi, ngo murashaka kugaruka mu RWANDA mumaze kubona tururyoheje. Njye ndi umunyenduga kavukire nta ruswa y'ABAKIGA nigeze ngo mbavugire. Icyo nakoze ni ugutekereza igihe kirekire (méditation) kuri iyi ntambara niyo GAHUTU agana. Njye ndemeza ko nta karere kagombye kubaho imbere y'umwanzi. Aba PARMEHUTU bo muri 1960 barabitweretse NDUGA, RUKIGA, BUGOYI, GISAKA, KINYAGA... bose bari bashyize hamwe. Abahutu bo muri iki gihe nabo bagomba gukurikira urugero rw'abasogokuru aho kwirirwa bakurura ibida biruka inyuma y'amaguru ya bene KIGERI. ABATUTSI nabo bafite uburenganzira bwo gushyigikirana nkuko ba KAMEYA na RWABUKWISI bakotana, natwe bene GAHUTU dufite ubwo kurengera inyungu zacu cyane cyane muri iki gihe duhanganye n'umwanzi tuzi neza, tuzi icyamujyanye n'icyimugarura.

Ba KAMEYA na bene wanyu munsubize muri za KANGUKA zanyu ukuntu mufite ubwuzu bwinshi bw'izo nkotanyi mu gihe zo zica amabere yonkeje bene wacu bari ku mupaka, kandi twe tubona neza ko nibagera mu RWANDA hose ndetse n'iwacu i GITARAMA nta kabuza bazivugana umwansi kuri ubwo buryo. Tuyobewe se aka kanya KANJOGERA ibyo yadukoreye, ruhuga se ntiyahekuye abanyenduga yari yarasanze mu byabo. Bene wanyu iyo baza bajomba bayoneti mu mutwe w'agahinja baba bakavutsa inka zingahe kariye ?

Muvuga ko perezida HABYARIMANA yabakandamije ! Iyo abikora bikagira inzira ! Ibyo ngo nibyo mukangisha kwa ba bene madamu ngo mubone intwaro dore ko umuco wo gucengera muwufitiye umudali wa zahabu. Mukoresha uburyo bwose kugeza no ku bitsina by'abo mwashakanye ngo mugere ahadashoboka.
Mwabyivugiye muri plan de colonisation du KIVU.

Perezida HABYARIMANA niwe mukesha umunezero none muramwigaritse ngo ntacyo yabakoreye. Ariko namwe mwaba "ingrats" ! Muri ba NTAMUNOZA ba NTAMWEMEZI (Ndasaba abantu bose bazasoma iyi nyandiko kuzajya babita ayo mazina). Muzi gushavuza GENERALI nawe nizere ko yavumbuye noneho icyo umututsi aricyo. GITERA nyamara yari yarageregeje kumutoza none ndabona isomo ariho ryinjiye. Bizabere n'abazamusimbura bose isomo kuko ntituzongera kwihanganira ugu-

toneshwa kwanyu tumaze kubona aho kutugejeje.

HABYARIMANA yarabakamiye ibya ya ndirimbo ngo nyamara abo umwami yahaye... nibo bamwimye... Erega ibyo byose umunyarwanda aba yarabibonye kera ! Ntituyobewe icyo yapfaga na KANYARENGWE na LIZINDE. None igitabo LIZINDE MUGABUSHAKA yanditse abavuga aka kanya kirasibamye ? Nawe nta muhutu uzamubabarira urebye benshi yahemukiye abica urw'agashinyaguro. Abahutu bagomba gutegekana ariko ntibicane nicyo nabasaba, ubutegetsi ntibugume hamwe ariko tuziko ari ubwa repubulika twatsindiye muri 1959. Muzambwire uwatoneshejwe muri iki gihugu kurusha KAJEGUHAKWA, KATABARWA (na nubu koko ? Ni agahoma munwa), ba RUBANGURA, RWIGARA, MAJYAMBERE, n'abandi... Ninde se wabwiye umututsi ko ari umututsi ntamanuke muri 1930. Batutsi mwashyize mu gaciro, nka muzehe RUHASHYA nubwo nawe tutazi neza icyo atekereza.

Tugarutse kuri KANYARENGWE ararye ari menge ni we wabishyiriye kandi ngo NYABARONGO itwara uyigemuriye. Ba BISERUKA, MUVUNANYAMBO, LIZINDE imbabazi ziba zarabagezeho none barashimuswe kugira ngo GATUTSI yemeze ko ikibazo kiri hagati y'abahutu basubiranamo azinjire atavunitse (en libérateur). Inda y'ABAHUTU nayo iteye agahinda: ubona ngo BIZIMUNGU Pasteur yemere guta ababyeyi be ngo nuko gashakabuhake KAJEGUHAKWA amushyingiye umugore ufite undi mugabo ! Ni ukumirwa. Mumaze guha imyitozo serija BIRORI nibwo yivuganye Koloneli MAYUYA urwamo sinakubwira ngo inkoramutima ya Generali abashaka gukora coup d'état barayivuganye. Lisiti murazikora kugira ngo ingabo mwongere muzicemo icyuho nkuko mumenyereye muzatere izitagira abazitegeka bazi ibya mbere ya 1959. Sibwo se ibitambo bibonetse by'ABAHUTU mwe mubyinira ku rukoma. Dosiye ya MAYUYA yavuzweho byinshi izageraho ifutuke. Byari bizwi mu batutsi ko yari obstacle kuko ibya za "alliances" namwe yari yarabyamaganye kuva kera. Naho urusha nyina w'umwana imbabazi icyo aba agamije ntawe utakizi muri twe. Mwari mwifuje ko muri iyo dosiye hafungwa abasirikari benshi bakuru hafunzwe batatu gusa ariko nabyo byaratubabaje kubona mwica UMUHUTU w'imena nka MAYUYA hagafungwa abandi nkawe batatu bose.

INTAMBARA MWIKURURIYE IZABAKOREHO ABAHUTU MWIGARURIYE MUZAJYANE IKUZIMU cyangwa muri ABBYSSINIE twe ntitubishingiye. Abatunze abatutsikazi mushake DIVORCE hakiri kare naho ubundi akanyu muzakerekwa nabo murara mubundikiye.

Ngire icyo mvuga ku bahagarariye amashyaka. Aha mbamenyesheje ko nzajya mu ishyaka rireba inyungu z'ABAHUTU bose. Imba narahise njya muri M.D.R. nza gusanga abitwa ngo bari ku isonga nta buhutu bubaranga na busa. Nawe se TWAGIRAMUNGU ngo "Twanze ubwami bw'ABAHUTU" none se twemera ubwa GATUTSI ? Ko yifitiye ingabo iyo ruguru i BUGANDE ndetse no mu BURUNDI MU RWANDA naho zikaba zirimo hakaba na za zindi zo muri P.L. zatangiye indi ntambara zise "INTIFADA". Uretse kumvikanisha bene GAHUTU bose TWAGIRAMUNGU azerure atubwire uko azatsinda ingabo za MUSEVENI zifatanyije n'izaturuka epfo iyo. Kuri njye Umuhutu aho akomoka hose ategetse ntacyo byantwara ndetse yashaka "n'akazu" akagasakara. Kuvuga ngo hazaboneka ubutegetsi butagira akazu byaba ari ukubeshya RUBANDA. Gusa njye nasaba ko ako kazu kajya kimuka kakazagera hose.

Bavuga ko kavuye mu MARANGARA-GITARAMA kakagarukira mu BUSHIRU-GISENYI; ubutaha kazajye no ku KIBUYE cyangwa KIBUNGO ikibyimba kimeneke maze ndebe abatutsi icyo bazadushoboza. Iyo TWAGIRAMUNGU avuga RUKOKOMA WAGIRA NGO F.P.R. na P.L. si ipata n'urugi. Ubwo se urumva batazaza biyakira ibyo bari basanganywe mbere ya 1959. Inka zabo se bavuga ko mwariye zizava he ? Niwumva umutwe wawe unaniwe no gusubiza ibyo wariye dore ko ufite atubutse ntuzigendera tugasigara mu muvu w'amaraso nkuri ubu mu BURUNDI. Njye nta na tiquet nigirira yo kugera muri KENYA; dore ko ntashobora no gukandagira i BURUNDI cyangwa i BUGANDE.

M.R.N.D. nayo nabaye nifashe kuyijyamo kubera ko naho hakomeje kubamo abajijisha rubanda kandi bizwi ko bari muri F.P.R. Wanyemeza ute ko ba KATABARWA ari muri MRND yaragize atya ELECTROGAZ AKAYIHA bene KIGERI na KANJOGERA gusa. Ubu nabwo ngo kugira ngo ubone bourse d'étude babanza gupima uburebure bw'izuru.

Ubwo se twe tuzaba abande dufite amazuru y'ABAHUTU. Muzarebe kuri televiziyo y'i BURUNDI uwitwa wese ko ari umunyeshuri uko izuru rye rigomba kumera natwe iminsi iri imbere muri za KAMINUZA zacu niko biraba bimeze. Twasubijwe ku isuka nta n'amasambu akiboneka ikimenyimenyi ni uko aritwe twabaye "abagabo" bene KANJOGERA basigaranye umujyi wabo na bashiki babo.

Bwana GATABAZI nawe nkubwire ko amashyaka y'ABAHUTU agomba kugira gahunda avugaho rumwe. Wowe nziko uzi gushishoza ntaho nakugereranya na TWAGIRAMUNGU uhora asakuza gusa, nta na gahunda igaragara atugezaho avuga buri kanya ngo RUKOKOMA. Twe tubona abahutu nibadafata gahunda ndende bazashirira ku icumu nkabo i BURUNDI. Inyenzi niziza ziturutse i BURUNDI ni hahandi zizica abahutu gusa nkuko zibigenza i BYUMBA no mu RUHENGERI. Urugero ntiruri kure iyo tubona ibimaze iminsi bibera mu BUGESERA hazapfa abanya BUTARE, GIKONGORO, KIGALI—sud GITARAMA (amayaga), CYANGUGU. Urundi rugero ni ABANYABUTARE birukanwa i BURUNDI nta kindi bazira ari uko ari ABAHUTU abagenda ari ABA-

TUTSI bafatwa nk'amata y'abashyitsi. Mumenye mwe muhagarariye amashyaka ko "un pays sans stratégie est voué à la destruction". Cyeretse ku mpumyi zitabona naho ubundi biragaragara ko abatutsi bose bari muri P.L. Hateganijwe kandi ko impunzi zigomba gutahuka zikongera umubare w'amajwi y'ABATUTSI. Ni ukuvuga ko abari muri F.P.R. bose bazinjira muri P.L. Bo bonyine bashobora kugira amajwi ari hejuru ya 35% igihe andi mashyaka asigaye azagabana amajwi asigaye nta na rimwe rifite amajwi agera kuri uriya mubare twavuze haruguru. Sibwo bategetse ! Twibutse kandi ko bafite ingabo, ibihugu by'inshuti (BURUNDI, UGANDA) dore ko byo bizaba bitaragera muri demokarasi iyo urebye gahunda yabo, biracungana n'u RWANDA kugira ngo bizashyigikire ABATUTSI.

Banyamashyaka rero muduhe icyizere ko abahutu bagomba gushyira hamwe kuko aribo babangamiwe n'ingoma yajyaho kubera uburangare bwabo, mumenye kandi ko iyo umututsi yafashe agundira, akica ntacyo yishisha, ko azi kubeshya cyane amahanga ntayatinya nkuko twe tuyatinya.

Umwanzuro wanjye ni uko ari amashyaka yitwa ko ashakira inyungu z'abanyarwanda nyamwinshi akwiye guharanira ko REPUBULIKA yasugira igasagamba mu gihugu cyacu. Akarenze umunwa karushya ihamagara P.L. yatumenyesheje ko itakozwa Revolisiyo yo muri 1959. Kandi burya yari ikomeje namwe muzajye kwiyumvira aho ikoresha za mitingi hose. Intero ni imwe. Hari kandi abantu bo muri P.L. bihishe mu mashyaka yanyu nibo bazabagambanira; abo ni babandi banze kuva ku ngoyi ya gihake barongora bene kanjogera watumariye ibibondo na ruhuga ye. Abo kandi ni ba batutsi bihisha muri za M.D.R., M.R.N.D., P.S.D.....

Ndibutsa kandi ba KAMEYA, RANGIRA, RWABUKWISI; ko ntawundi ubaragiye uretse HABYARIMANA bakomeje kwikoma ngo atoteza abatutsi naho ubundi nibamubura hari ukundi bizagenda. Barekera aho kandi kudushinyagurira baduteranya na bene wacu b'abakiga dukeneye gufatanya nabo nkuko ba muzehe KAYIBANDA, MBONYUMUTWA, ba GITERA,... bafatanyije na ba RUSINGIZANDEKWE, BANZI na ba MPIRANYA...

Uru RWANDA rwacu narwo rukore iyo bwabaga rwihutishe televiziyo umuteto· uri i KIGALI n'ahandi ugabanuke. Naho ba TWAGIRAMUNGU bo bamenye ko umututsi ashoboza umuhutu za "alliances". Ibihango bye na P.L. niba nawe atari nyoni nyinshi atubwire icyo bizatumarira twebwe ABAHUTU. Njye nifuza kandi ko batubonera ishyaka ry'ABAHUTU gusa kugira ngo abatutsi batuze duturane ari na convaincus ko batadushoboza démocratie.

Iryo shyaka nirivuka niryo nzajyamo naho ubundi nzakomeza nifate. Iyi nyandiko yanjye isohoke muri KANGURA kuko nasanze ariyo yonyine umuhutu utarimanganya ashobora kwinigura. Ndasaba abahutu aho bari hose kunyunganira tukabohoza umuhutu kuko hari abakiri mu mwijima bakiboshywe n'umwanzi "NTAMUNOZA". Abo cyane cyane ni abatunze abatutsikazi, hamwe n'abagikoreshwa n'abatutsi ngo bange bene wabo bahuje ubwoko ngo ni uko batavuka hamwe. Abatutsi batubwiye kuva kera ko ntacyo dupfana sinzi impamvu tubikururaho.

Nifurije abahutu gutsinda iyi ntambara kandi bakazatsinda n'izindi zose inyenzi zizateza iteka.

NDUWUMWE Silas
P.V.K.

Niganirire na NSENGIYAREMYE (2ème partie)

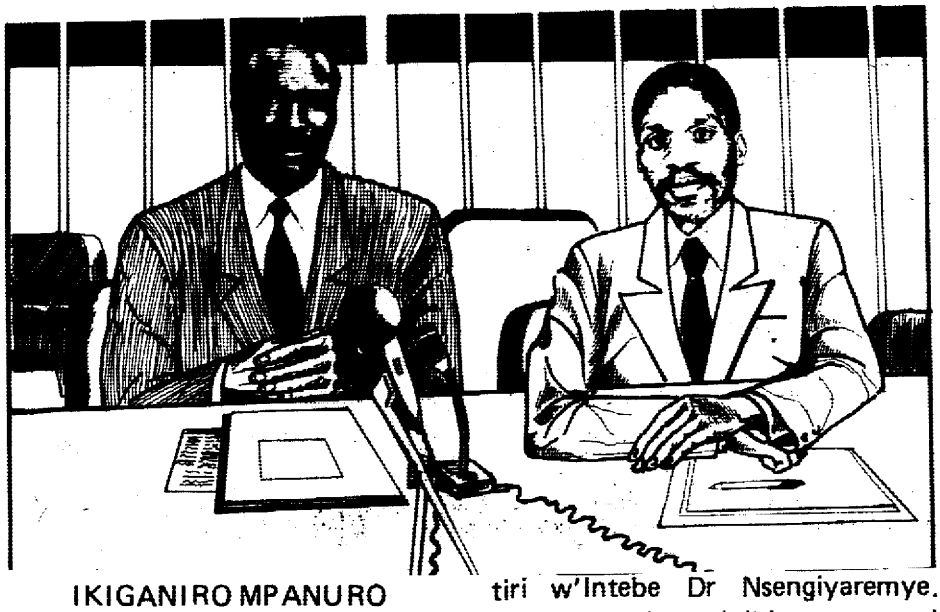

IKIGANIRO MPANURO

Ubushize muri No 35 twabararitse ikiganiro gikurikira icyo Ndekezi Bonaparte yagiranye na Minisitiri w'Intebe Dr Nsengiyaremye. Mwabonye ko ari ibintu mugenzi wacu yitekerereje ariko abashyira mu gaciro babona muri icyo kiganiro ukuri kuri kwinshi kandi gufatika. Hari ndetse n'abakibonamo impanuro.

B. INTAMBARA N'UMUTEKANO.

Q : Tubwire rero uko Leta yawe izarangiza intambara ?

R : Ubundi ntabwo jye ku giti cyanjye cyangwa ishyaka MDR twigeze tuvuga ko dufite umuti w'intambara turwana n'abiyise inkotanyi. Iyo tuwugira tuba twarawongoreye ubutegetsi bukatwumva cyangwa bukarorera ariko twabivuze. Icyakora dusanga Guverinoma zabanjirije iyanjye zarabyifashemo nabi ni nacyo cyazitesheje amajwi imbere mu gihugu no hanze. Byatangiye no kuzamba ziyoberwa abadutera ari bande. Ni impunzi z'abanyarwanda ? Ni Uganda ? Ni abatutsi ubwabo ? Ni abarwanya ubutegetsi

bwa Habyarimana ? Kubera izihe mpamvu ? Zasaga n'izishyigikiye imishyikiramo mu magambo ariko ari ukugira ngo zishimishe gusa Mobutu n'amahanga. Mu gufata ibyemezo zarahuzagurikaga, zikivuguruza, abitwa ngo barashyikirana bakitana ba mwana bigaherera aho. Icyakora nkwibiye akabanga nakumenyesha ntakubeshye ko iyi ntambara ari iy'amoko nta kindi. Abatutsi barashaka gusubirana ubutegetsi maze bakikingiriza bamwe mu bahutu nka Kanyarengwe na Bizimungu kugira ngo bereke amahanga ko ari iy'abanyarwanda bose. Burya abanyapolitiki ntidukunda kwerura ngo tuvuge ibintu nk'uko biteye koko kubera nyine impamvu za politiki. Nk'ubu MDR irashaka mbere ya byose kurandura ingoma ya Habyarimana; ntabwo rero twabifatanya no kurwanya abatutsi. Tugomba ahubwo kubiyegereza ngo babidufashemo kuko iyo ari ugukuraho umuhutu babyumva bwangu. Ntiwashyira kandi mu majwi ubwo bwoko n'amashyaka yabwo nka PL na PSR bikunzwe bihebuje n'abanyaburayi maze ngo abazungu babe bakigushyikiye kandi tubakeneye cyane ngo badufashe gukamura ubutegetsi bwashyizweho na kudeta yo mu 1973. No mu buyobozi bw'amashyaka yacu haba harimo ibikomerezwa byaguzwe n'umwanzi maze icyo bitangaje kigahita cyemerwa kandi cyubahirizwa. Ikibazo cy'iyi ntambara kirakomeye kuko bitoroshye kwumvisha umututsi ko agomba gucisha make, narindi we na Museveni bamaze kuhashengukira, batakaje akayabo k'abantu n'ibintu bakigaruza. Icyakora mfite icyizere ko imirwano izahosha nk'uko byagenze muri za 60. Iyaba abo batindi banagaragazaga neza icyo bashaka kugira ngo ibishoboka tubyumvikaneho ariko nibura tugire amahoro.

Q : Kandi ngo bashaka imyanya ikaze muri Guverinoma no kwinjizwa mu ngabo z'igihugu no gutahuka bitwaje intwaro zabo.

R : Ariko se wowe ushyize mu gaciro urumva ibintu nk'ibyo byakwemerwa nande ? Nihe uzi byabaye ? Nubwo ishyaka ryanjye rijya risa n'iryunga mu byo inkotanyi n'abazishyigikiye batangaza ntabwo ryari ryagera aho kugurisha u Rwanda no guteza cyamunara rubanda nyamwinshi.

Izo mpunzi nizemere zize, zisabe ko ishyaka ryazo ryemerwa nk'ayandi yose maze ahasigaye ryirwarize mu matora. Iby'ingabo uretse ko bitanoroshye gukorana n'uwahoze akuvunderezaho amasasu ubundi hari ibyangombwa buri wese wifuza kuba umusirikare yuzuza byerekeranye n'ubwenegihugu, imyaka y'amavuko, amashuri, ubudakemwa mu mico no mu myifatire, gutsinda ibizamini byabugenewe n'ibindi. Uwabyuzuza wese ntabwo yahezwa hakurikijwe icyakora n'ubukungu bw'igihugu kuko hari umubare ntarengwa w'abakirwa buri mwaka.

Q : None se muzabigenza gute kugirango intambara ihoshe ?

R : Leta yanjye izagerageza gushaka uko yakumvikana n'abashyigikiye inkotanyi nka Museveni na Leta y'u Burundi maze bazisabe ubwabo gushyira int[illegible]o hasi. Nzumvisha n'amashyaka ba[illegible]ga ko akorana nazo nka PL ko agomba kwinginga inyenzi n'ibyitso byazo bakareka gukomeza gukotana barwana kuko ari ntacyo bishobora kubagezaho. Ndateganya no kuzakoresha inama ihuriwemo n'abahagarariye ibihugu n'imiryango mpuzamahanga barebwa n'icyo kibazo nk'imwe y'i Nsele n'ahandi bapfubije maze hafatirwemo imyanzuro ishimishije in[illegible]ande zose, kandi ihite ishyirwa m[illegible]bikorwa.

Q : Ariko se abo bantu ko ari nta kindi bashaka uretse ubutegetsi aho uzemera kububajugunyira ?

R : Ubutegetsi butangwa n'abaturage mu matora; nicyo nzihatira kumenyesha abo tuzashyikirana. Icyakora nyine kutujujubya ni uguhangana nabo nta kundi byagenda. Ni nayo mpamvu u Rwanda rugomba guhora ruri maso. N'imishyikiramo nzagira yose izajya iherekezwa no gushaka intwaro zikomeye kugira ngo umwanzi acike intege rugikubita. Kuko guharanira amahoro bitazirana no kwirwanaho. Ntawe ú Rwanda ruzatera rumuhambariye ariko rushinzwe guhora rwiteguye guhashya umugome aho yaba aturutse hose n'uko yaza ameze kose. Abahutu dukwiye kumenya ko inyenzi z'abatutsi zitarwanya Habyarimana ku giti cye, zirarwanya ubutegetsi bw'abahutu ubwabwo. Kuko yaba we na Kayibanda bategetse, yaba Nsanzimana nanjye Nsengiyaremye twabaye ba minisitiri b'intebe ba guverinoma z'inzibacyuho baba Kanyarengwe na Bizimungu barwanirira inkotanyi, cyangwa Mbonampeka na Ngango baziburanira, Twagiramungu na Mugenzi bazivugira ndetse na Lizinde na Muvunanyambo bazitorokeyemo tutibagiwe Ngeze na Bucyana bazamagana, abo bose bagiye ku butegetsi ni hahandi zabarwanya kuko nta kindi zishaka uretse gusubiza umututsi ku ngoma. Na mbere hose niko nabibonaga uretse nyine ko twagombaga kugereka amakosa yose kuri Habyarimana na MRND ye kugira ngo tugere ku butegetsi.

Q : Ariko ubanza ngo abasirikare bacu umeranye neza nabo kurusha undi wese wo mu buyobozi bw'amashyaka ahanganye na MRND. Hari n'ababihwihwisa ngo wowe n'abo basirikare mwaba mushyigikiye CDR ishyaka ryavukijwe n'intambara y'inyenzi-ntutsi ryitangira ritizigamye kurengera inyungu z'abahutu no gushimangira ibyiza twazaniwe na Revolusiyo yo mu 1959 aribyo REPUBULIKA na DEMOKARASI.

R : (akubita agatwenge) Rero ngo ubanza n'umugore wanjye afite ikarita ya CDR ra ! Ibyo ni urwenya. Naho iby'abasirikare sinigeze ngirana nabo imishyikirano yihariye cyereka guhura cyangwa kuvugana na bamwe muribo nk'uko n'undi wese byamugendekera. Ahubwo nirinda no kuganira nabo ibya politiki kuko bo nta ruhande bagomba kubogamiramo. Ukuri icyakora ni uko nshyigikiye ingabo , ndetse nkaba nifuzaga ko buri munyarwanda yakongera akikabakaba akazitera inkunga igaragara. Jyeweho umushahara wa mbere b'ubuminisitiri bw'intebe nzawutwerera minisiteri y'ingabo uko wakabaye. Naho CDR yo nayumvise nk'abandi bose,

ni ishyaka rifite abayoboke n'abayobozi baryo. N'ibyinshi barivugaho barisebya ni ugushaka guharabika gusa kubera kuritinya, icyakora ndatinya ko MRND yaryiyegereza bakaba baturwanyiriza hamwe. Jye ariko ntibakanyibeshyeho, kugeza magingo aya ndi muri MDR, M..D..R....

Q : Ariko se mu by'ukuri MDR izakomeza gucudika na PL y'inkotanyi zidutera ?

R : Erega abantu babifata nabi; PL duhuriye gusa kuri rukokoma no gushaka gukuraho ubutegetsi bwamunzwe. Ntabwo rero duhuje amatwara ya politiki yose. Buri shyaka rifite amahame-remezo n'amategeko yaryo bwite rigenderaho. Ndetse igihe kizagera dutandukane burundu kuko ubusanzwe ayo mashyaka yombi ari inzigo.

Q : None se mwakabimenye ! noneho hakaba hariyongereyeho ko PL ikorana n'umwanzi. Dore mwayishumuriye minisiteri y'ubutabera (bw'abatutsi), murifuza koko ko abahutu bose bashirira muri gereza nk'uko Ngirumpatse twari tuzi ko ari umuhutu yabamariyemo mu Bugesera ngo kuko ari nabo benshi mu gihugu. Ubwo se ntibazajya batikirizwayo mu cyayenge n'amayeri menshi y'abatutsi ?

R : Oya mwe kugira ubwoba kuko natwe tutarangaye, tubonye hari ibikocamye twabikosora vuba. Ubwo urandeba koko ugasanga nagera aho kugambanira umuhutu, jye se ndi iki ? Kandi imanza zicibwa n'abacamanza, si Minisitiri.

Q : Uvuga se iki ku bisasu bitegwa amamodoka, amazu n'abantu ?

R : Amatangazo yahitishwaga na PL na MDR yibandaga cyane cyane ku mutekano muke uri mu gihugu. Kandi koko ni ukuri, Leta ya Habyarimana—Nsanzimana yari yarananiwe kuwubumbatira. Twirindaga kugira uwo dutunga cyane agatoki ariko twagombaga gushyira mu majwi MRND na Leta yayo kuko ngo hari n'umushinga wo gushyiraho amategeko adasanzwe. Icyakora umuntu yirengagije amakimbirane y'amashyaka maze agashyira mu gaciro wasanga ibyo bisasu bitegwa na FPR n'ibyitso byayo biri mu gihugu kugira ngo umutekano uhungabane maze abaturage barusheho kwivovota no kwijundika Leta yariho ndetse habe hakorwa nk'ibyabereye mu Bugesera byatumye isi yose ihagurukira kwamagana abahutu. Dore bamaze no kumenya ko hashyizweho undi mu minisitiri w'intebe (w'umuhutu) aho gucisha make bongera guturikisha ikindi gisasu gihitana imodoka y'abasirikare. Naho ibinyamakuru n'ibigambo byirirwaga bikwiza ngo ni abasirikare b'u Rwanda na MRND babitega nanjye ubwanjye sinabyemeraga na gato. Nirindaga kubinyomoza kuko nari umwe mu bari ku isonga ya MDR igomba gukora ibishoboka byose ngo ihirike ingoma ya Habyarimana yari isigaye imeze nk'iy'abalunari ba kera. Nari nzi ko ayo mararerwa akorwa n'inkotanyi zibishyigikiwemo na PL n'abatutsi benshi. Guverinoma yanjye yo ntabwo iziturani ra nka MRND, izashakisha kutababura abatega ibyo bisasu maze ibahane by'intangarugero. Ariko mbere ya byose izasesengura neza igitera ubwo bugome kuko ibyiza atari ukuvura ahubwo ni ugukingira. Ibyaribyo byose hari impamvu ibitera igomba kubonerwa umuti. Ababitega bashobora kumara imyaka n'imyaka bihandagaza ariko ntihafatwe n'uwa kirazira. Kandi sinaba nibeshye mvuze ko bifitanye isano n'intambara yubuye m'ukwakira 1990. Nubwo Barahinyura ntamwemera cyane ariko mubyo yandika harimo ukuri ku byerekeye icyiciro intambara igezemo.

C. UBUKUNGU N'IMIBEREHO MYIZA Y'ABATURAGE :

Q : Ubukungu se bwo Guverinoma yawe izabuzahura gute ?

R : Icyo nacyo ni ikibazo cy'ingutu kuko ibyaribyo byose ari ntawakwiharanga ngo azabyaza u Rwanda peteroli na diyama rudafite cyangwa ngo azarwongera rube runini. Gusa icyangombwa ni uko uduke rufite twakoreshwa neza. Abategetsi bashishikazwaga no kwigwizaho imitungo bakoresheje kunyereza na ruswa. Icyo gihe isanduku ya Leta ikahatonekarira. Ninde se uyobewe ko umucuruzi na n'ubu yiyumvikanira n'umusoresha maze imisoro yari kwinjira ikarigitira mu mifuka y'abo bombi gusa, Leta igacyura umunyu. Umukozi wa gasutamo ahumiriza abishaka maze forode ikinjira uko ishaka kuko nawe aba afitemo aye. Abacunga umutungo w'igihugu barawaya kuko baba babifitemo inyungu. Abacamanza n'ababuranira Leta batsindwa buri gihe ku bwende maze igihugu kikahahombera naho bo bafashe ayabo. Indishyi z'ibintu byitwa ngo byangijwe kandi ari ibihimbano ni iryaguye. Imihanda, amateme, amazu n'ibikoresho biribwa izuba riva. Ingendo zo mu mahanga zitari ngombwa zisohora amadovize y'ubusa. Inguzanyo z'isanduku y'ukuzigana n'ibindi bigo bya Leta zitangwa hakurikijwe gusa ikimenyane n'igitugu kandi ntizizishyurwe. Akazi gatangwa nta gahunda, Leta igahemba n'abo idakeneye. Umukire akomeza gukira naho umukene agahera mu butindi bwe. Ubwo bene gusahura no guhombya Leta ntibigera biha umwanya n'umurava wo kwiga neza uburyo umutungo w'igihugu wakwiyongera. Burugumesitiri abanza kureba uko azahubuzamo aye aho guteza komini imbere. Umutungo kamere n'ingufu ntibyitabwaho bihagije cyeretse iyo ababishinzwe bishakiramo inyungu ku giti cyabo. Imishinga n'amashyirahamwe y'urubyiruko ntibibyazwa umusaruro ukwiye ahubwo usanga byarakijije birenze urugero ababitegeka bonyine.

Q : None se mwe muzabigenza gute ?

R : Jye na Guverinoma yanjye nubwo ari iy'igihe gito tuzihatira kwongera umusaruro dukungahaze ikigega cya Leta, tugabanye ibigihombya. Tuzasubira mu mikorere y'inzego na serivisi bavuga ko zirya ruswa cyangwa zitinjiza umutungo nk'uko zagombaga. Hazashyirwaho amategeko atuma ingeso mbi zihārangwa zitahurwa. Nko kugeza ubu imisoro ibarirwa mu kirere, nta tegeko rihamye ababishinzwe n'umucuruzi bashingiraho. Nta mategeko agenga iby'amahôro na za gasutamo yigeze ashyirwa ahagaragara cyangwa ngo yubahirizwe. Twe rero dufite umugambi wo kuyashyiraho maze uwihaye kuyarengaho abiha-

nirwe bikomeye. Umuntu ubu aranyereza miliyoni akangari agafungwa ibya rureshwa; nyuma y'iminsi ibiri ukumva ngo yahinduwe umwere, nyamara ibandi ryakoze mu mufuka rishaka amaramuko rigakatirwa urwo gupfa. Guhana twihanukiriye abasonga uduke Leta yari ifite ni imwe mu ntego twimirije imbere ku buryo budakuka. Umucungamari azahabwa amabwiriza yumvikana kandi akaze yo gukoresha ingengo y'imari ahawe. Nta faranga na rimwe rizasohoka mu isanduku ya Leta ritabanje kwigwa bihagije n'inzego zose zabigenewe. Abafite imyenda y'igihugu bose bazasabwa kwishyura bidatinze, abatindiganyije bamburwe ibyabo ku ngufu ndetse no gufungwa rugeretse. Igihugu kizajya gikoresha umubare ntarengwa w'abakozi ariko umuti nyawo ukaba uwo kwongera inganda zitanga akazi ku bantu bose. Kuzamurwa mu ntera bizakurikiza ubushobozi, umurava n'igihe umukozi amaze ku murimo. Buri serivisi izajya yerekana buri mwaka ingamba y'ibikorwa byayo yo kwongera umusaruro no kugabanya ibyo yatagaguzaga. Ubutaka bw'u Rwanda, imisozi, amashyamba, inyamaswa, imigezi, ikirere, abantu, n'ubundi bukungu kamere bizacukumburwa bivumburwemo umutungo utubutse. Nubwo inkotanyi zabidobeje ubukerarugendo buzahagurukirwa tubifashijwemo n'amahanga y'inshuti kugira ngo tubone amadovize ahagije n'igihugu cyacu kirusheho kumenyekana no kwitabwaho. Imikorere y'amakoperative n'amashyirahamwe y'ubwoko bunyuranye izareberwa urwunguko aho kwishimirwa ubwinshi. Ibyongera umusaruro nibyo bizitabwaho.

Guverinoma izagabanya ibitangwa ku bakozi bakuru nk'amazu, amamodoka, telefoni, amashyanyarazi, kwivuriza mu mahanga n'ibindi. Serivisi zimwe na zimwe zizavunjwa mu zindi kandi igihugu ntikizongera gupfa kwishora mu mishinga no mu miryango mpuzamahanga igisenya aho kucyubaka. Politiki y'ubukungu izashingira muri rusange ku kwishyira ukizana. Abanyemari bazashyigikirwa, boroherezwe kubifitiye rubanda nyamwinshi akamaro. Guverinoma izirinda ubusumbane budasobanutse mu banyarwanda. N'umukene azahabwa uburyo n'urubuga rwo kwikiza. Urwego rw'ubuhinzi ruzarushaho kwitabwaho, ubutaka bwera bugahabwa ababuhinga koko kandi mu buryo bwa kijyambere hakoreshejwe ifumbire irobanuye. Abantu bazatuzwa mu nsisiro ku mihanda kugira ngo ibikorwa bijyana n'ubuzima bwiza bibagereho neza. Ubworozi, ubuhinzi n'inganda bizuzuzanya mu kongera umusaruro no kubonera urubyiruko, rwandagajwe n'ubutegetsi bwatubanjirije, akazi hakoreshejwe mbere na mbere ibiboneka imbere mu gihugu aho kwiyambaza amahanga. Imyigishirize n'ubushakashatsi bizibanda ku nyigisho zongera umutungo w'igihugu no ku bikorwa by'amajyambere n'imibereho myiza by'abaturage.

Q : Ariko se ko ibyo umaze kuvuga ntaho bitaniye n'ibyo tumenyereye kumva Guverinoma yawe y'inzibacyuho – ni ukuvuga ndetse ko imaze iminsi myinshi itarenza umwaka umwe – ifite irihe banga ridasanzwe rituma noneho ibyo byose bishyirwa mu bikorwa maze ubukungu bw'igihugu bugatera intambwe ishimishije ?

R : Niba wanyumvise neza, ngitangira niseguye mvuga ko agahugu gato kandi gakennye muri byose utagahindura igihangange mu by'ubukungu mu kanya gato. Ibanga ntaryo uretse gukora tutizigamye, turarikiye gusa inyungu z'igihugu cyose n'iza buri munyarwanda ku giti cye. Ingufu n'ubushake bya twese tubifashijwemo n'inkunga y'amahanga nibyo tuzihatira kubyaza ubukungu n'amajyambere, kandi twizeye ko Leta na pariti MDR byanjye bizabigeraho.

Q: Ariko se aho u Burundi ntibushaka intandaro yo kudutera bufatanyije na Museveni n'inkotanyi ze kandi kugeza ubu bwari bwaratugiriye akabanga?

R: Akabanga! Ibyo byo mubyikuremo. Kudutera ni uko nabwo ubwabwo bwifitiye ibibazo by'ingutu by'umutekano, ntabwo ari urundi rukundo. Kuko buramutse bushoje imirwano hagati yabwo n'u Rwanda intambara yarangizwa n'abarundi bonyine tutoherejeyo n'umwambi n'umwe. Ibyo abategetsi b'u Burundi barabizi, ntabwo rero ibyo kudutera ku mugaragaro babirota. Uretse icyakora ko Museveni ashobora gukomeza kubashuka abizeza ibitangaza. We ni inyeshyamba ibyo gushyira mu gaciro no kumva ukuri ntacyo bimubwiye.

Q. Ariko se ngarutse kuri Leta yawe, urabona PI itazajya ibaca inyuma ikaba icyitso cy'inkotanyi n'icy'u Burundi?

R: Kuba icyitso byo n'undi muntu wese wo mu rindi shyaka ashobora kudukorera ibya mfura mbi ashyikiriza umwanzi amadosiye akaze y'igihugu. Ibyo bibaho ni nayo mpamvu abagize inama ya Leta n'izindi nzego za politiki, z'ubutegetsi, z'ingabo, z'ipererezа n'izindi serivisi zose z'igihugu basabwe kuzajya barushaho kuba maso bakavumburira hafi ibikorwa by'ubugambanyi bishobora gukururwa n'abanzi.

Ndekezi Bonaparte

---

ibikurikira urup. rwa 8.

bagira uwo baryita akumva ari igisebo kuko batazi icyo risobanura : izina INKOTANYI risobanura umuntu ukotana ku cyo agamije kugeraho. Umugabo akotanira urugo rwe ashakira abantu be icyabatunga kugira ngo babeho. Uri mu gisirikare akotanira ubusugire bw'igihugu cye kuko aricyo ashinzwe ngo kidahungabana. Abo bantu bose baba ari inkotanyi, Leta abo ishaka kugirira nabi ibita inkotanyi kugira ngo bitiranwe n'inkotanyi zateye ubutegetsi bwa HABYARIMANA. Ibyo ntibigomba gutera ubwoba abanyarwanda kuko nta cyaha kirimo, kuko kibaye icyaha cyaba ari icya benshi kuko hari inkotanyi zirwanya ubutegetsi hakaba n'amashyaka arwanya ubutegetsi. Ndangije mbifuriza amahoro kandi njye na bagenzi banjye twifatanyije mu kababaro n'abaturage bava mu byabo hirya no hino, n'abapfira amaherere. Harakabaho u rwanda n'abanyarwanda.

MUGABE J. Pierre.

AGENCE GISENYI-INFORMATION

Directeur de Publication : NGEZE Hassan

Rédacteurs :
— NYABYENDA Issa
— SIMBIZI Stanislas
— RUBERA Papias
— MIRASANO Callixte
— NIYIBIZI Martin

TIRAGE : 4000 Exemplaires.

Ko umutekano wanga ukaba muke! Guverinoma ya NSENGIYAREMYE yaretse kubeshya rubanda

Nta makuru agihita kuri Radio-Rwanda batatubwiye ko abagizi ba nabi bakomeje gutega ibisasu bimaze guhitana imbaga y'inzirakarengane. Ubwo kandi ayo makuru akaza akurikiye ijambo rya Minisitiri w'Intebe NSENGIYAREMYE yizeza abanyarwanda ko ngo inshingano guverinoma ye yihaye "izayigeraho" nta kabuza. Ashatse yakongera ho ko 'nta kundi byagenda". Izahagarika intambara; ibungabunge umutekano haba hagati mu gihugu cyangwa se ku mipaka. Semuhanuka ni umwana w'umunyarwanda!

Amashyaka MDR-PL yaciye igikuba ngo afite umuti w'intambara. Ariko ngo azawutanga ari uko agiye muri guverinoma. Ntibyatinze MDR ibona imyanya itari mike muri guverinoma nshya harimo n'uwa Minisitiri w'Intebe ndetse inasagurira na PL. Dutegereza wa muti amaso ahera mu kirere... wa muti uba wamperezayo. Intambara twaroshywemo n'inkotanyi kuva mu kwezi kwa cumi 1990 ntiri hafi kurangira. Ahubwo yanakajije umurego. Hari inkuru yari iherutse gukwira ngo inkotanyi "zishimiye" guverinoma nshya. Ngo zari ziyemeje guhagarika imirwano mu gihe cy'amezi atandatu! Nyamara nta n'iminsi ibiri yashize, Inkotanyi zagabye ibitero simusiga cyane cyane muri Komini Muvumba. Ingabo z'igihugu zazimenesheje biruhanije. Hari amakuru yatugezeho atumenyesha ko amashyaka MDR-PL yaba yarumvikanye n'Inkotanyi ko zagira agace k'u Rwanda zifata mu gihe imishyikirano itari yaba. Komini Muvumba iba ityo igitambo cy'ubwumvikane bwa MDR-PL. Ayo mashyaka agomba kuba atarashimishiiwe na gato no kumva ingabo z'u Rwanda zaboboye Muvumba.

Ubwo ni nako mu majyepfo y'u Rwanda, u Burundi bukomeje guteza Inkotanyi, ari nako bugaba ibitero mu Bugesera. Minisitiri Boniface NGURINZIRA niwe wenyine ubihakana. akanemeza ko u Rwanda arirwo rutera u Burundi. Byabaye ngombwa ko afata iminsi itatu yose agiye kwihohora ku bashingantahe b'i Bujumbura. Hagati aho mu gihugu ibisasu bikomeje guturika hirya no hino mu Rwanda. Mu gihe Minisitiri w'Intebe we akomeje kwemeza ko ari amahoro. Nyamara ibisasu bigeze kuri 12 bimaze koreka imbaga mu turere tutanaberamo n'imirwano. Ngizo za gare routière, Kimisagara, Ruhango, Bugesera, Kavumu...n'ahandi. Minisitiri w'Intebe azahora mu bitaro asura abapfu n'inkomere ageze ryari? Kuko guverinoma ya NSENGIYAREMYE idatahura abo bagizi ba nabi? Rero ngo ni abanyamakuru ba KANGURA. Bagorwa, bagorwa! Nyamara uwateze igisasu cyaturikanye tagisi ku Kimisagara yahishuye ko hari Inkotanyi 300 ziri i Kigali zizakomeza gutega ibyo bisasu nizidatahurwa. Agapfa kaburiwe ni impongo. Kandi ngo utabusya abwita ubumera!

H.J.

Ni irihe shyaka rizaba rifite abayoboke benshi mu mpera z'uyu mwaka?

Amashyaka amaze kwemerwa kugeza ubu, turibuka ko amaze kuba cumi n'ane, ariko muri ayo yose hakaba hari asa n'aho agwiza umubare gusa nka PECO, PD, PADER, na PSR.

Amashyaka ashyirwa mu majwi ni atatu, MDR, MRND, na CDR akaba akurikirwa na PSD, PL, PDI na PDC ikunze gucisha make.

Turibanda kuri aya kuko ariyo usangana amarere adasanzwe mu gihe ayandi asa n'asinziriye.

PDI ni ishyaka riharanira Demokarasi ya Kiyislamu, usangana ABAYISLAMU gusa ariko atari bose. Mu magambo rikunda kuvuga muri za mitingi usanga rigamije gusaba imyanya mu butegetsi, mu gisirikari no mu mashuri. Uretse nyine ko ari uburenganzira bwabo, naho ubundi babyibutse bakerewe kandi si ubutegetsi butabitayeho ahubwo nibo ubwabo batabishishikariye. Na none usanga abakomeye muri ririya dini ry'Abayisilamu nk'ubahagarariye mu Rwanda batariimo, ukibaza niba nta kindi abashinze ririya shyaka bagamije kitari uguharanira inyungu z'Abayislamu bose akaba ari nayo mpamvu rititabirwa uretse ko n'utari umuyislamu atarijyamo.

Ishyaka PDC riharanira demokarasi ya gikristu ryashinzwe n'abagatorika akaba ari nayo mpamvu nk'abakristo ariko batemera ubutegetsi bwa Papa nk'abadiventisti n'abaprotestanti bataryitabira, abatemera Kristu nk'Abayislamu bo ni kure kubi. Iri shyaka nta mitingi rijya rikoresha uretse ibiganiro mbwirwa ruhame bikaba ngo bituruka ku buke bw'abayoboke. Icyo abantu benshi bibazaho ni ukuntu ryashoboye kugenerwa umwanya muri guverinoma bagahuriza ko byaba bituruka ku ngufu za Kiliziya Gatorika ifite muri iki gihugu, n'igitutu itera ubutegetsi ndetse na Prezida wa Repubulika bamwe bakaba bamwita Padiri. Nta n'abayoboke riteze kuzabona barenze abo rifite ubu.

Ishyaka PL riharanira ukwishyira ukizana kwa buri muntu ni ishyaka mu by'ukuri rigizwe n'abatutsi nk'uko nageragejo kureba abambaye utugofero twayo muri uyu mujyi. Kubera ko abatutsi bagaragaje kuva kera amayeri menshi mu kwiyoberanya, bashatse udukingirizo twiyita abahutu, uretse ko twe twashoboye kumenya ko abenshi ari abahinduje ubwoko. Icyo na none nashoboye kumenya ni uko abatutsi bose bari muri iki gihugu

baririmo ariko bya bindi byabo bya nyirarureshwa, bashoboye gufata n'utundi dukarita tw'andi mashyaka nka MRND, MDR na PSD (iri rimaze kumenya amayeri yabo, bagiye barivamo). Impamvu rero abo batutsi bihisha mu yandi mashyaka kandi bari no muri PL, batunga udukarita tubiri cyangwa dutatu ni ukugira ngo abayoboke b'ayo mashyaka batamenya amayeri ya Pl n'intego yo gutatanya abahutu iba yabatumye. Hari umututsi wigeze kwandika ngo Nduga na Rukiga ntibishobora kumvikana kuko ngo akarere kagira umuco akandi uwako. Umva uko gutanya. Yego ni umugani usanzwe ariko se na none. Abahutu rero baba bari muri PL babitekerejeho bihagije ntibakurikirane indamu y'umunsi umwe, baribarekera. Ubwo ryazarushya abayoboke andi mashyaka?

Ishyaka PSD riharanira Demokarasi n'imibereho myiza y'abaturage. ukurikije inshingano varvo mu nyandiko, ryagombye kwifata nya na PL ariko kubera ko abayobozi barvo bashobove kumenva ubutiriganya bwa PL, bararyamaganye. Gusa abayobozi ba PSD ni abantu bakoze mu mirimo mikuru muri Repubulika ya kabiri ariko bakaza kwigizwayo mu buryo batishimiye bakumva bashaka kugaruka mu rubuga rwa politiki ari nayo mpamvu ubu batereranye ishyaka ryabo nka Prezida n'umwungirije bakibera ba Minisitiri. Abayoboke baryo ntibabyishimiye bakeka ko abayobozi bishakira ishema ryabo bwite.

Ishyaka MRND risigaye ngo riharanira Repubulika muri Demokarasi, n'Amajyambere ntiriramenya icyatumye barirwanya ahubwo rikomeza guhuzagurika ngo riraharanira ubumwe bw'abahutu n'abatutsi aba badashaka. Rifite amafranga menshi ndetse n'abiyandikishije benshi biyita abarwanashyaka ariko abenshi bariryarya. Bamwe kubera ko ryabakamiye, abandi kubera gushaka kurirya, abasigaye bakaba ari ba bayoboke ba PL bafite udukarita turenze kamwe baba bifitiye ubutumwa bwo guteranya Nduga na Rukiga bumvisha Abakiga ko abanzi babo ari abanyenduga. Kubera ko abo biyita abayoboke baba bariryarya, ishyaka MRND rizasanga mu by'ukuri rifite abayoboke mbarwa dore ko abanzi ari bo benshi.

Ishyaka MDR riharanira demokarasi muri Repubulika rifite ingufu koko, ariko abayoboke baryo ntibafite umugambi umwe. Biterwa na ba batutsi ba PL bafite n'udukarita twa nyirarureshwa twa MDR bumvisha abanyenduga ko abadahuje akarere baba badahuje umuco bakirengagiza abadahuje amaraso n'iyo baba baturanye ka jana ko badashobora guhuza umuco kuko baba badahuje n'inkomoko. Nduga na Rukiga niba inkomoko ari imwe n'umuco ni umwe. Bagerageza na none kumvisha ko MRND ari iy'abakiga naho MDR ikaba iy'abanyenduga kuko ngo Perezida wayo yari Kayibanda w'i Gitarama.

Narasesenguye nsanga MDR Parmehutu igishingwa umugambi wayo weri uwo kurandura ingoma ya cyami-ntutsi, igihugu kikagendera ku butegetsi bwa Repubulika ibifashijwemo na Revolisiyo yo muri 1959. Iyo rero urebye ukuntu MDR y'ubu ibyitwaramo usanga koko yaravuguruwe na bamwe mu batutsi batinyaga ko ya PARMEHUTU ya mbere yagaruka. Uretse ko itazatinda gusenyuka buri wese namara kumenya ubugambanyi bwayo. Ingufu zayo zimeze nk'iza ya ngwe ikozwe mu rupapuro. Nayo yibeshya ko ifite abayoboke ariko benshi ari aba PL bifuza guteranya abahutu no gutera imvururu mu gihugu kugira ngo kitabona umwanya wo gusuzumana ubwitonzi ikibazo cy'abatutsi badutera. Icyagaragaye ni uko muri MDR hari akaduruvayo, umunsi abanyarwanda bazumva ko iriya MDR atari PARMEHUTU, bazayamagana kuko inafatanya n'umwanzi ngo ni ukugira ngo berekane ko ubutegetsi buriho ntacyo bwakoze bakagera n'aho bagambanira igihugu bashyigikira MUGENZI wasabaga ko imfashanyo zigenerwa abanyarwanda zahagarikwa bakicwa n'inzara ngo arahima HABYARIMANA, cyangwa NGURINZIRA wemeje ko u Rwanda ari rwo rushotora u Burundi ngo arabeshyuza uwa mubanjirije. Ibyo byababaje abayoboke ba MDR . SERUKA, abategarugori n'abari bibumbiye muri MDR nayo ntiyishimiye ishyirwaho rya UWILINGIYIMANA Agatha muri Minisiteri ishinzwe uburezi kandi we atarashoboye kwerekana uburere bwiza.

Ishyaka CDR, riharanira ubusugire bwa Repubulika ryavutse nyuma cyane y'ariya mashyaka. Byaba ngo byaraturutse ku mpamvu nyinshi: MRND ntiyashoboye kwivugurura ngo ireke umuteto yatetesheje bariya baduteye cyangwa ngo yereke umunyarwanda ababutera abo aribo. Ngo ba Burugumesitiri bo mu cyaro bakomeje umuco wo gukanda abaturage bababuza ibyo bafitiye uburenganzira; MDR ngo n'ubwo yivuguruye si Parmehutu ahubwo ni icyitso, ikaba yifuza guteranya imvururu mu gihugu ibishukwamo na PL. Izo rero akaba ari zo mpamvu zatumye CDR ivuka ishaka guharanira ubusugire bwa Repubulika mu Rwanda, abatutsi bashaka guhirika ngo bimike KLG[illegible] cyangwa undi mwami.

Abanvarwanda bashishikazwa n'uko igihugu gikomeza kugendera ku butegetsi bwa Repubulika, ubu bishyize hamwe mw'Ishyaka CDR kandi nibo benshi, ubwo rero bikaba bisobanura ko n'abandi cyane cyane abahutu biyumvishije ubutiriganya bwa PL n'ukuntu MDR y'ubu atari PARMEHUTU, cyangwa amayeri abatutsi bakoresha mu mashyaka MDR na MRND, dore aba PSD bo bamaze kubyiyumvisha, maze bose bakayoboka ririya shyaka ryaje nyuma ariko rimaze kubona igihumye cyabyawe n'ariya mashyaka yihuse, mu mpera z'uyu mwaka niryo ryazaba rifite abayoboke benshi uretse ko n'ubu ryateye ubwoba benshi.

H. Ildephonse
B.P. 2271 Kigali

ITANGAZO

UBUYOBOZI BWA GISENYI-INFO BURAMENYESHA ABASOMYI KO INYANDIKO ZA NDEKEZI Bonaparte ZITAZONGERA KUBAGERAHO VUBA KUBERA IMPAMVU ZA POLITIKI.

INAMA RUKOKOMA Y'ABAKOMOKA GISENYI-RUHENGERI NA BYUMBA IZABERA KU GISENYI TARIKI YA 24/05/1992.

Kubera ibibazo byihishe mu migambi y'amashyaka amwe n'amwe, abatuye uturere twavuzwe haruguru, biyemeje kwigira hamwe ibibazo bikurikira.

I. Bimaze kugaragara ko Minisitiri ushinzwe amashuri abanza n'ayisumbuye afite umugambi wo kuburizamo abana bakomoka muri utwo turere (Gisenyi, Ruhengeri na Byumba), bikaba bigaragara ko bitizwe neza n'abo bibabaje, umubare usanzwe w'abo bana wagabanukaho 60% nk'uko byifujwe na Minisitiri wabyifuje ubwo yoherezaga ibizamini bituzuye muri aka karere. Yageretseho no kubivuga kuri Radiyo ahimba ko ababyeyi bakomoka aho twavuze bakoze amayeri. Icyo kibazo kizaba icya mbere mu byigwa mbere y'uko umugambi wabo ushyirwa mu bikorwa, byaramuka bigaragaye ko uwo mugambi bawushyize mu bikorwa hakaba imyigaragambyo yo kubuza abana bakomoka nabo ahandi kuza kwiga mu turere twa Byumba, Ruhengeri na Gisenyi, kugeza ubwo Minisitiri ashubije inyuma umugambi we.

II. Ikibazo cya kabiri kizigwa muri iyo nama twise "RUKOKOMA", ni ugushaka ukuntu itegeko ryatanzwe ryakubahirizwa (imbabazi nsibacyaha) kuko iryo tegeko rireba abantu bose bakoze ibyaha mbere y'uko rishyirwaho umukono na Perezida wa Repubulika. Muribuka ko izo mbabazi ari nazo zarokoye ibyitso ibihumbi munani (8.000), zikanababarira abadutera ku buryo hari na bamwe bari muri guverinoma iriho ubu zababariye. None bikaba byaragaragaye ko ngo izo mbabazi zaba zitareba abakomoka muri turiya turere twavuzwe haruguru. Ingingo tuzibandaho ni uko Minisiteri y'ubucamanza yamenya ko abantu bareshya imbere y'amategeko. Kandi abareba ukwishira ukizana kw'abatutsi bakibuka ko bagomba no kureba ukwishyira ukizana kw'abahutu n'abatwa...

III. Ku byerekeye iyi ntambara ikomeza kuyogoza abatuye uturere twa Byumba na Ruhengeri, muribuka ko amashyaka yari yarakunze kuvuga ko nagera muri Guverinoma azatanga umuti w'intambara none bikaba bigaragara ko icyo bishakiraga ari ubutegetsi gusa. Abakomoka muri utwo turere bazigira hamwe ukuntu abakomoka muri utwo turere bavanwe mu byabo n'intambara twabagoboka tukabavana iyo bakwijwe imishwaro maze tukiga ukuntu twabazana i Kigali bagacumbika mu busitani bwa Minisitiri w'Intebe nibiba ngombwa kugeza igihe umuti babijeje uzabonekera. Kandi ibyo bikaba byakomeza kuri buri gitero cy'inyenzi inkotanyi.

Ku byerekeye ibyemezo muri rusange, abakomoka muri utwo turere twavuzwe haruguru byazafatwa, twazategura imyigaragambyo yakorwa mu mahoro maze tugashyiraho komisiyo yashyikirana na Minisiteri w'Intebe igafatanya nawe kwiga ibyo bibazo. Biramutse binaniranye, twazakora imyigaragambyo yo gufunga umuhanda GISENYI-BRALIRWA hagasohoka byeri zagemurirwa abasilikari gusa naho utundi turere tugategereza ko Minisitiri w'Intebe yatanga igisubizo. Hakongera kwigwa ukuntu hafungwa umuhanda RUHENGERI-KIGALI ku modoka zizana ibirayi n'imboga kugeza ubwo Minisitiri w'Intebe yatangira igisubizo. Iyo myigaragambyo yakorwa mu ituze kandi imihanda nyabagendwa igakomeza kugendwa nk'uko bisanzwe usibye imodoka zitwaye ibyo twavuze haruguru.

Ibyo bibazo byose nibyo bizigwa ku cyumweru tariki ya 24 Gicurasi 1992, imyanzuro ikazafatwa n'abazaba baje muri iyo nama.

STUDIO-PHOTO ARC-EN-CIEL

URASHAKA KWIFOTOZA AMAFOTO AGEZWEHO.

* Noir - Blanc & Photos en couleur *

GUKORESHA UBUKWE BWAWE KURI VIDEO

KUBATIRISHA ABANA UGASIGARANA URWIBUTSO KURI CASSETTE VIDEO

STUDIO PHOTO ARC-EN-CIEL IZAKWAKIRA NEZA

TUZAGUTEMBEREZA INKOMBE Z'IKIVU.

TUZAGUFASHA KUGERA AHANDI WIFUZA

STUDIO-PHOTO ARC-EN-CIEL

IMBERE YA GARE ROUTIERE NA PETRORWANDA I GISENYI

Izo mpuhwe za MUGEMANA J.M.V.!

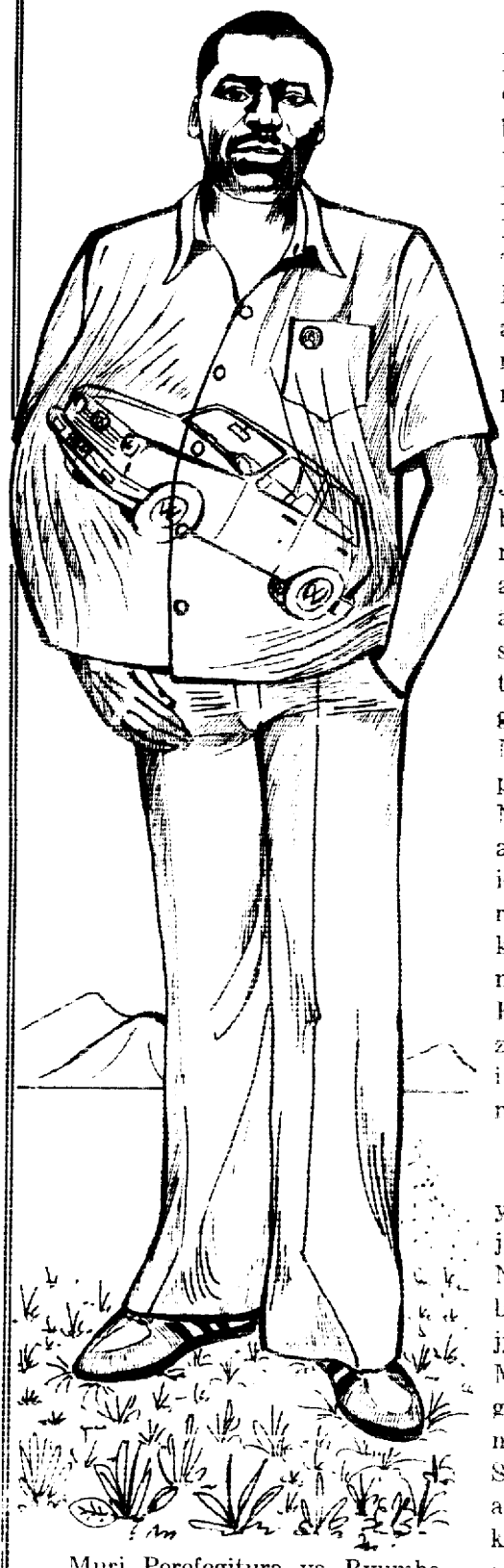

Muri Perefegitura ya Byumba hamaze gushingwa imiryango ibiri igamije kwiga, gucoca, no gukemura ibibazo by'abanyabyumba mu bufatanye. Twibajije impamvu iyo miryango ari ibiri kandi ibyo igamije bijya gusa. Ikindi kandi, iyo miryango yavutse ikurikiranye cyane. Turibanda k'uwavutse mbere kuko ari wo ukemangwa. Bifite ishingiro.

Umuryango "Solidarité Byumba", Perezida wawo ni MUGEMANA J.M.V. Abandi bantu bawukomeyemo cyane ni: HABIMANA, KALINDA Viateur, NKULIYEKUBONA, MUTAMBUKA, NKULIYINGOMA, TWAGIRAYEZU, MBONABIRAMA, n'abandi. Abo bantu bose abanyabyumba ntibabemera kubera imyifatire yabo mibi cyane cyane muri ibi bihe by'intamabara.

Impuhwe MUGEMANA J.M.V. ashaka kugirira abanyabyumba ni nk'izo impyisi igirira intama irwaye ibinwete! Ariko se izo atabagiriye agikomeye, ubu ni bwo abibutse? Tuzi neza ko akiri Minisitiri w'Ubutabera yaranzwe no gutoteza abanyabyumba bafite akazi gakomeye. Yagufatiye uwitwa MUKAMA wari Prokireri wa Repubulika i Kigali amujugunya i Nyanza ngo ni ukumwikiza. Ibyo abiterwa n'uko MUKAMA ari icyamamare mu bikorwa byiza muri Byumba. Icyo gikorwa cyonyine kikaba cyerekana ishyari. Yirukanishije KABENGERA naho SEZIKEYE amwohereza i Ngarama yizera ko rubanda ruzakeka ko yagize impuhwe zo kumwohereza ku isambu.

Ageze muri Mimnisiteri y'Ubutegetsi bw'Igihugu n'Amajyambere ya Komini, MUGEMANA yagize inyota yo gukura mu byubahiro nk'igihaza. Yifuje kujya muri Komite Nyobozi ya MRND y'icyo gihe. Umwanya yagombaga kubona wari ufitwe n'umunyabyumba HABARUSHAKA. MUGEMANA wawe rero agira atya aba ashoye itiku. Rimaze kunoga neza, HABARUSHAKA aba abuze ubuperefe n'ubukomite bumuca mu myanya y'intoki, ubwo impirimbanyi yacu ihita igabana uwo mwanya w'ikirenga.

Mwene Nyirakoma agikomeye, nibwo Byumba yatakaje ibigo bikomeye ifitiye ubuyobozi. Ibyo byose yagiye abigiramo uruhare rutari ruto. Major NYAMPAME yabonye nta kindi kimukwiye uretse kumwerekeza iya ORTPN, iyo mu Kagera. Evarisiti na Kaniziyo birukanywe ku bw'umurya wa MUGEMANA. Abo bose se si abanyabyumba? Aka kanya impuhwe zo kuba fondateri wa "Solidarité Byumba" azikuye he? NKURUNZIZA Karoli wagiye ashakira MUGEMANA imyanya yagiye imukomeza na we anenga imyiturano ye. Yaketse ko bazafatanya kuzamura Perefegitura yabo ariko siko byagenze.

Ubusahiranda bwa MUGEMANA bwabaye kimomo. Akiri Minisitiri w'Ubutabera yokeje igitutu umucungamari ngo agurize mushiki we MUKAMUGEMANA amafranga 500.000 atigeze yishyura. Yigeze gufata amafaranga 2.000.000, umucungamari amukinga mu maso chèque sans provision. Tukiri muri iyo Minisiteri y'Ubutabera, turamenyesha abanyarwanda ko MUGEMANA ari umwe mu bazi ibanga ry'urupfu rwa KIMONYO, se wa Kizungu, wa musore wahoreye se yica GATERA David.

Muri Ministeri y'Ubutegetsi bw'Ibihugu n'Amajyambere ya Komini ubu baremeza ko imodoka y'icyatsi agendamo, n'ubwo ishaje, ari iyo yanyereje. Mu by ukuri, Abadage bari batanze intwererano y'imodoka zishaje zagombaga gukoreshwa mu mishinga imwe n'imwe iyoborwa n'iyo minisiteri. MUGEMANA aba afunze umwuka arobanura mo imwe, ayambika "plaque" z'abasivili kugira ngo azayiryohemo amaze gutaburuza ubukoranyi.

Dore tumaze kwerekana ifoto y'umwe mu barwanashyaka b'ikubitiro ba "Solidarité Byumba". Icyo dusaba abanyabyumba ni ukuba maso. Nibitondere ababayobya kuko birashoboka cyane ko iryo shyirahamwe ryafata isura rya MUGEMANA. Byaba biteye agahinda!

GISENYI-INFO.

KA02 1696

TURAMENYESHA

Kubera ko ikinya-makuru KANGURA ubu gifite ibibazo bitoroshe by'ama-faranga, turame-nyesha abasomyi bacu ko KANGURA itazongera gusoho-ka vuba.

Abifuza ibisobanuro batu-bariza kuri terefoni : 73586

FAX : 75408